The Antioch News

10c PER COPY First in Service to Readers THE ANTIOCH NEWS, THURSDAY, SEPTEMBER 26, 1957 First in Results to Advertisers. VOL. LXXII. NUMBER 12

FREE MOVIE TICKETS
You may be the receiver of free movie tickets if your name is listed in this newspaper. It will pay you to look there for the announcement.

Tax Exemption Raised At Zoning Bd. Hearing On Conservation Camp

Owners Would Sell Property to Sisters of Charity as a Retreat

Rezoning of the former State Conservation Camp property on Fox Lake west of Lake Villa so that the Sisters of Charity may purchase it as a retreat will depend on whether the County Board of Supervisors continues its policy of keeping property on the tax rolls.

Robert E. Langford and Mrs. Howard L. Willett, owners of the property, appeared before the Lake County Zoning Board at Lake Villa Tuesday and asked a rezoning of the 29 acres and 22-room mansion from the residential to farming.

Langford explained that through the sale of the building (He is asking $120,000) and surrounding land to the order of nuns, whose headquarters are Dubuque, Ia., a desirable occupant would be obtained and the value of the property adjacent to and nearby would be enhanced.

There were no obectors, but the questioning of the Zoning Board was on the withdrawal of the land from taxation.

Atty. Earl Wasnecki, attorney for Langford, said that the property had been free from taxation all the time the Conservation Department had it, and only was placed back on the tax books this year. He said that it is his understanding that the Sisters of Charity are preparing to sell their property at Lilac Point, and that it would go back into taxation in exchange for this property.

Langford explained that the reason the Conservation Camp property did not go on the assessment roll last year was that the state had not cleared title. He said that the estate had been assessed erroneously, and it was necessary for the state to erase these charges before title could be given.

The report of the Board will be made to the County Supervisors next month.

Salem Central High Names Class Advisers And Officers for Year

Class advisers and officers for the 1957-58 school year have been chosen at Salem Central High School. They are:

SENIORS—Adviser—Miss Axtell; Assistant Adviser — Mr. Ferraro; President—Jean Rasch; Vice-President—Dave Poisl; Secretary—Karen Gitzlaff; Treasurer—Sandra Klemens; Student Council — Sheila Herda; Alternate—Carole Hlavacek and Reporter—Linda Krahn.

JUNIORS: Adviser—Mr. Doone; Assistant Adviser—Ralph Antes; President — Wayne Remus; Vice President—Dave Ellis; Secretary — Shirley Frederking; Treasurer — Joyce Olson; Student Council—Gene Wierzgac; Alternate—Aileen Terry and Reporter—Darlene Schultz.

SOPHOMORES: Adviser — Miss Leeftink; Assistant Adviser — Mr. Alby; President—Eugene Schultz; Vice President—Ted Weidner; Secretary—Beverly Erricsson; Treaurer—Ronnie Yates; Student Council—Fred Lentz, Alternate — Louise Cook; and Reporter—Donna Reiter.

FRESHMAN: Adviser—Mr. Sorenson; Assistant Adviser — Mr. Heyse; President—Frank Schauer; Vice President—Ronald Fassbinder; Secretary—Clarence Yonk; Treasurer—Patricia Taft; Student Council—Sherrill Beck; Alternate—John Garber, and Reporter—Gale Flaschner.

Elected District Editor

Sharon Norfleet, the reporter in our local Future Home-makers Chapter, was elected editor of District V at the state convention last June at Green Lake.

The first state officers' meeting was held on September 13th and 14th at the Hawkins High School, Hawkins, Wisconsin.

Sharon fell from a horse and fractured her skull just before school started, so she was unable to attend.

Barbara Day attended in her place. Miss Eileen Deetz, F. H. A. adviser, accompanied her. Sharon's duties for the year will be to collect news items from all F. H. A. chapters in District V which will be printed in the state "Teen Times", the F. H. A. publicaation.

Lions Fall Tournament At Red Barn Wednedsay

The Antioch Lions Club will hold its fall golf tournament next Wednesday at the Rad Barn Country Club at Twin Lakes, Wisconsin.

Non-players and guests will join the golfers at dinner following which prizes will be awarded. The club has a new plan this year by which each member will bring a prize to be awarded.

Friday, Oct. 11 Lucky

Friday, Oct. 11 will be a Lucky Day for shoppers of the Antioch area for Antioch merchants will stage their annual Harvest Festival Sale from 9 to 9 on that day.

Sponsored by the Chamber of Commerce, the event will be one in which bargains will be offered without stint. The Chamber will issue a special publication full of advertising which will list the bargains. Reserve that date for a trip to Antioch stores.

Detour of Highway 173 Made While Overpass For Toll Road Started

The pavement of Rte. 173 near Rosecrans west of Rte. 41 has been torn up and a detour established for more than 1,000 feet in preparation for the new toll road that will cross under the highway at this point.

The east and west pavement will go over the toll road which will connect with Rte. 41 a short distance from the Illinois-Wisconsin state line. This will be a point of entrance and exit to the toll road south to Chicago. Completion is expected late in 1958.

In Racine and Kenosha counties in Wisconsin, Rte. 41 is being made into a freeway much like Edens expressway in Cook county.

More lanes are being added. The fiirst contract in the highway improvement was awarded to the Wauwatosa firm of Joseph D. Bones, Inc. for construction of 6.4 miles of the expressway between Trunk N in Kenosha County and Rte. 11 in Racine county.

Houses and barns along the way have been sold and will be removed to make way for local roads paralleling the expressway.

Wilmot at East Troy Ties Mukwonago 6-6

After playing a listless game during the first half, the Wilmot Panthers bounced back in the second half and gained a 6-6 tie with the tough Mukwonago Indians Friday.

The Indians were pointed toward a conference championship this year, but Coach Frank Bucci's boys decided the visitors needed a detour.

Mukwonago played most of the first half in Wilmot territory and only penalties and fumbles kept them from running up a score.

Encouraged by these breaks, the Panthers, with the score 6-0 against them, came back in the second half and by holding a firm line and punting far, managed to work to the Indian territory. Then Greg Bush hit a 21 yard pass to Jack LaMeer for a touchdown on the fourth down and the score was tied. The kick for the extra point went wide and a victory was lost.

Coach Bucci used but 14 players while Coach Cal Danielson of Mukwonago used two platoons.

The Panthers will play East Troy there tomorrow night, and hope for a victory there.

Cleaning Is His Donation

The names of donors to the Rescue Squad fund appear annually in The Antioch News, but the name of one who has done much for the squad in the past few years never appears.

He is Louis Mowen, proprietor of the Chain of Lakes Cleaners, who does all of the cleaning of the squad's equipment such as blankets without charge. This takes the place of a cash donation and is just as effective.

V.F.W. Beats Legion In Soft Ball Game at Little League Park

The Antioch Post of the American Legion accepted Sequoit Post of the Veterans of Foreign Wars challenge to a softball game, which was played last Sunday at the Little League Park in Antioch.

The V.F.W. came out on the long end of what appears to be a football score—19 to 10. There was no official scorer, so no one knows how many hits and errors were made. Even if there had been a scorer an adding machine would have been needed.

Lorraine Pape, the feminine member of the Legion was their starting pitcher, but her curves didn't fool the opposition, and she gave way to Bill Lahti. Doc. G. W. Jensen finished for the Legion. Fred Gras went all the way for the V.F.W.

Regardless of all the runs, hits and errors everyone was in a good mood and there were plenty of laughs, also doubtless plenty of sore muscles the next day.

Famous last words of Bill Lahti: "We will challenge you fellows in the spring." That's' something to look forward to.

Players for the American Legion were Lorraine Pape, Doc. G. W. Jensen, Otto Hanke, Art Hanke, Nick Gilio, Les Dietz, W. V. Lahti, Geo. Swenson, and Herbert Litchfield.

V. F. W. players were: Richard Burnette, Fred Gras, Robt. Hansen, A. L. Kersten, Virgil Burnette, Robt. Strang, Ed. Palinski, Herbert Canty, and James Mueller.

Umpires were—behind the plate, Henry Pape; on the bases, J. Passarelle.

Salem at Union Grove; Loses to Horlick 19-6

Salem Central will take to the road Friday in playing Union Grove.

The non-conference match will see the Falcons gunning for their first victory in contrast to Union Grove's victory over St. Mary's of Kenosha and Pewaukee. The scores were 19-0 and 27-0 respectively.

Coach Dorn Gram's boys will have to stifle the speedy Louis Holland and the accurate bullet passing of Jerry Spruchs.

The Falsons gave Racine's Horlick High a better game Friday than the 19-6 defeat indicated. Salem made 111 first downs to Horlick"s four, but it was the running of Don Matt, Racine sopsomore and half back Steve Zold, fullback, that made the back a punt 55 yards, and Zold ran 60 yards.

In the last half the Falcons held Horlick even 6-6. Coach Gram is quite pleased with the way his team is progressing.

Other games ahead of Salem Central this year are:

Oct. 4—At Port Washington
Oct. 11—At Brookfield
Oct. 18—Watertown here. (Homecoming.)
Oct. 25—Menominee Falls here.
Nov. 1—Cedarburg there
Nov. 5—At St. Mary's of Burlington.

Mrs. Delaney's Mother, Mrs. Lucy Egner, Dies

Mrs. Lucy Egner, 78, mother of Mrs. Walter Delaney of ,Antioch died Monday at St. Anne's Home in Techny, Ill., as the result of shock that accompanied a fall in which her hip was broken.

Mrs. Egner made her home for a few years with her daughter, Mrs. Delaney, and had many friends and acquaintances here.

The funeral service was held at 10 a. m. today in Chicago with interment at St. Boniface cemetery, Chicago.

Antioch Assessment Roll Is Published

The assessment roll of the Town of Antioch as fixed by the assessor, appears on pages 13 to 18 of today's issue of the Antioch News. Every resident of the Town of Antioch, which includes the Village of Antioch should make it a point to check up on the amount of his assessment.

Any property owner who objects to the amount of his valuation should file a formal complaint with the Board of Review within 10 days from the date of publication of this assessment roll.

OFFICIAL RELIEF FOR US ALL...

Committees at Work Planning Homecoming At Antioch High School on October 4 and 5

Committees are hard at work preparing for the annual Homecoming at Antioch Township High School Oct. 4 and 5.

Serving as general chairmen are Mrs. Jeanette Tulumello, student council sponsor, and Joel Armstrong, student council president.

The parade on Friday night will have for its student committee supervisors Mary Forbrich, James Oilschlager, Faye Mann, and Marie Waigand, chairmen; Rose Ellen Furlan, Joan Burton, Marty Quilty, and Royal Rockow.

In charge of the bonfire are Joel Armstrong, the freshman class president and three freshmen council representatives.

Frank Ferdon, Mary Forbrich, and Cathy Arndt are in charge of the program for the pep rally.

Judy Sheehan, Judy Pyles, assisted by Donna Gibbs and Pat Dressel are in charge of the coronation, while Wayne Herbst had charge of the electing of the queen and her court by the A club.

In charge of concessions are Peggy Cardiff, Dennis Goodenough, and Pat Jesse.

Paula Zeien and Cathy Arndt are in charge of programs.

The dance committee comprises Frank Ferdon, Paula Zeien, Judy Sheehan, Judy Pyles, Sharon Dittman, John Proesel, Bob Martin, and Nancy Weber.

Frank Ferdon, Peggy Cardiff and Sue Romer obtained the orchestra, and James Oilschlager, Ferdon, Judy Sheehan and Judy Pyles have charge of ticket sales.

Sue Romer and Nancy Wetterberg have charge of invitation to the alumni and Sharon Dittman and Sue Duha have charge of the alumni booth.

Each committee has two or more faculty advisers.

The committees are urging Antioch business men to enter floats in the parade, which they plan to exceed all other parades of past years.

A large number of alumni are expected back this year.

Need for Extension Courses in Education Surveyed for Antioch

An effort to ascertain how many teachers or prospective teachers would want to take extension courses in education from Northern Illinois State University if they could be taught through evening classes in Antioch is being made by Mrs. Ruth Trussell of Antioch.

Mrs. Trussell and 26 other prospective students were unable to enroll in the extension courses at Waukegan Monday evening because all classes were filled.

Through the extension plan, professors would come from DeKalb to some designated place, usually a public school building once or twice a week in conducting the classes.

Mrs. Trussell has asked that all persons interested in enrolling for courses call her at Antioch 227-M-2 and if there are enough she will contact the University and arrange for the instruction.

The courses give credits for positions as teachers and may be a means of gaining certificates for teaching or advancement in the field.

Adult Evening School To Start October 7th

The Antioch Township High School Adult Evening School is set to get underway with registration at 7:30 p. m. Monday, Oct. 7. Prospective students are to come to the office for information about finding their instructors.

Most courses will meet for a two hour session each week for a period of ten weeks. The meeting night for each class will be decided by those enrolling. Ten students must register before the course may be offered.

Subjects being offered are woodworking, homemaking, typing, public speaking and driver training.

Cub Scout Pack Holds First Meeting Friday; Den Mothers Listed

Cub Scout Pack 92 will hold the first Pack Meeting of the year at 7:30 p. m. tomorrow (Friday) in the Grade School Gym.

This year there are eight Dens participating, with a total enrollment of sixty five boys.

Den mothers are:
Den 1—Mary Bruski and Ethel Elsey
Den 2—Marion Strang and Fran Mongan
Den 3—Norma Meierdirk
Den 4—Ramona Crandall and Rosemary Eckert
Den 5—Gert Ipsen
Den 6—Pearl Taylor
Den 7—Ruby Horton

The Webelas den is under the direction of Joe Hellstern and Clarence Groeninger.

Leylan Ipsen, the cubmaster will expect the names of any interested boys from the age of 8 through 10. They may contact him by calling 282-J-2.

Last Saturday, Mr. Ipsen and Mrs. Eckert attended the "Train the Trainer" session at Camp Henry Horner, under the direction of the North Shore Area Council.

If there are any adults who would be interested in becoming den mothers, or committeemen Pack 92 would be glad to accept their applications. For further information contact the cubmaster or Joseph Hellstern at 166-W-1.

Half of Corn Crop Still In Danger From Frost

Light frost was reported Tuesday morning in Lake county. The damage was negligible, however.

Farmers are rather apprehensive because a heavy frost would mean much damage to about 50 per cent of the corn which is now in the dough stage.

Soybeans have ripened rapidly during the past week and are just about out of danger. Only the early planted corn has ripened sufficiently.

Sequoits Meet Warren There Friday Night; Beat Wauconda 21-0

Antioch Line Is Uncrossed; Frosh-Soph Win from Bulldogs 40 to 0

Coach Robert Walther's Sequoits will carry their tomahawks and medicine men to Gurnee tomorrow evening for a battle with the Warren High Blue Devils, a 26—20 winner over Ela Vernon last week.

Antioch will be aware of Warren's' style which features a strong passing game using the Chicago Hams slot formation.

The Sequoits continued their winning ways last Saturday night by defeating Wauconda here 21 to 0. The Sequoits goal line has yet to be crossed this season.

Antioch scored touchdowns in the first three quarters in addition to a safety. In the fourth quarter Coach Walther took advantage of the lead to clean the bench in giving his entire squad a chance to play.

Antioch's first score was set up by a Bulldog fumble. Dick Gudgeon went around left end for four yards and the touchdown. George Lystlund tossed a pass to Ed Kadlec for the extra point.

In the second quarter the Sequoits scored again, this time on Dick Gudgeon's 17-yard run around left end. Lystlund's kick was wide and the score stood 13—0. Later in this quarter LeRoy Gallagher cought Quarterback Freund of Wauconda in the end zone for a safety and an extra two points.

Antioch's final score in the third quarter was sparked by a 17-yard run by Bill Hart to the one-yard line from which Lystlund plunged across for the touchdown. He failed to convert however, and the score 21 to 0 stood for the rest of the game.

The Sequoits outdistanced the Bulldogs in game statistics. They amassed 175 yards by running to Wauconda's 60 and 96 yards through the air to Wauconda's 17, a total of 271 to 77.

Antioch's passing was a little weak, the 18 attempts bringing but five completions and five interceptions. Wauconda had seven attempts, two completions and one interception.

Gains made in the running attack were as follows: Roach 8 tries for 28 yards, an average of 3.5 yards; Pyle 10-33-3.3; Hart 5-25-5; Lyslund 10-48-4.8; Gudgeon 5-29-5.8; Cote 1-6-6; and Portalski 1-6-6.

FROSH-SOPH WIN 40—0.

In the preliminary the Antioch Frosh-Soph team made a strong impression on the crowd by its 40 to 0 defeat of the Wauconda underclassmen.

It was the second time the Papooses held their opponents scoreless this year. Antioch having defeated Wilmot there a week ago Monday 19 to 0.

In Saturday's game the running attack of Fullback Wes Merryman, and Halfback Chip Eberman and the passing of Dick Wolf and Jerry Dahlman, quarterbacks, were outstanding.

At the same time the Antioch line was tough from end to end. Phil Mitchell, Bob Martin, and Gary Williams stopped the Wauconda forward wall cold.

Heinzelman Estate Filed for Probate

The $150,000 estate of Charles J. Heinzelman, 75, of Cross Lake, was admitted to record in Probate Court at Waukegan Monday.

Mr. Heinzelman, president of the Hubbell Corp. at Mundelein, died August 2nd in his office.

The will names his widow, Evelyn C. Heinzelman, Antioch; a son, John A. Heinzelman, McHenry; and a granddaughter, Marion E. Goeway, Antioch as the major heirs.

Small bequests go to the Christian Science Society and Edward B. LaPlante, Lake Marie.

Village to Receive Bids for Construction of Steel Storage Building at Meeting on Oct. 8

Sealed bids for the construction of a steel storage building will be opened by the Village Board at a special meeting at 8 p. m. Oct. 8 at the Village hall.

Specifications for the structure may be obtained from C. B. Shultis, village clerk after his return from vacation next Monday, or may be obtained this week from Trustee John Blackman, of the public building committee.

The building will be erected on village ground near the sewage disposal plant and will house village street ond other equipment.

Village trustees have come to the same conclusion that other villages and cities have, and that it is poor policy to leave equipment out in the open where the elements may damage it.

Truck, Furnace Fires Need Firemen's Calls

The Antioch Fire department extinguished a blaze in a panel truck of the McHenry Grave Co. at Grass Lake bridge at 4:15 p. m. yesterday. The truck caught fire from its own exhaust.

Chief Edgar Simonsen estimated the damage at $200.

Other calls recently received by the firemen were last Friday to Felter's Subdivision where an overheated stove did no damage, and on Sept. 16 to the T. B. Hunter residence on Edwards road where at 9:45 a. m. an oil furnace became overheated and set fire to the floor joists.

The Antioch News

ESTABLISHED 1886

Published Every Thursday at Antioch, Illinois

Subscription Price:
$3.00 per year in advance in Lake, Cook, McHenry and Kenosha Counties; elsewhere $4.00 per year.

Entered as Second Class Matter at the Post Office at Antioch, Illinois, Under Act of March 3, 1879

THURSDAY, SEPTEMBER 26, 1957

"Royal Thievery"

Discussing the penalties imposed on the pocketbooks of the people by inflation, John S. Knight, editor of the Chicago Daily News shows that:

It robs the worker of his pension security.

It robs the man who has invested in government securities as part of his savings.

It robs the dependents of veterans who depend upon insurance.

It robs widows and children of all people who have tried to provide for their families through insurance.

It makes Social Security a fraud.

It cuts down the amount of goods that can be purchased by the growing army of old people.

And finally, Mr. Knight declares, it robs everyone who is dependent upon a fixed income from investments.

In the face of this, our senators and representatives go merrily on deflating the dollar by federal extravagance and waste—the process has been accurately termed "Royal Thievery."

* * *

Your Stake in Foreign Trade

You don't have to live on an ocean to have a big stake in this country's foreign trade—not by a long shot.

Take Wisconsin as an example.

According to the publication Maritime Affairs, a third of Wisconsin's total employment is affected directly or indirectly by world trade. This means that more than 313,000 Wisconsin employes, with an income of $1.5 billion, work in industries that depend on U. S. merchant ships to help carry a substantial portion of their products overseas. In addition 130,000 persons on Wisconsin dairy farms are also heavily engaged in foreign trade. Last year the state's machinery exports came to $175 million; her automobile exports to $45 million; her paper product exports to $20 million; her dairy product exports to $18 million, and so on down the long list.

The impact of foreign trade on the economy of the leading Wisconsin industrial city of Racine has been the subject of research. Good examples are provided by two large farm implement companies. One of them estimates that 10 to 12 per cent of its Racine manufactured farm equipment goes to overseas markets. And the city's exports are not confined to the products of heavy industry. Light industry is well represented too—with products ranging from hair clippers and tools to puzzles, wrapping paper and insecticides.

Next time you see a merchant ship flying the U. S. flag—either in actuality or a picture—you might profitably reflect for a moment on what foreign trade means to American employment, American wages, American living standards.

* * *

National Bible Week—1957

National Bible Week, the annual all-faiths observance sponsored by the Layman's National Committee, Inc., will be observed from October 21 to 27 this year. Charles R. Hook, Chairman of the Armco Steel Corporation is National Chairman and serving with him as his Honorary Vice Chairmen (representing the three major faiths) are: James A. Farley, Chairman of the Board of the Coca-Cola Export Corporation; Sidney Weinberg, Partner of the investment house, Goldman, Sachs & Co., and H. W. Prentis, Jr., Chairman of Armstrong Cork Co.

In today's world—a world confused, tense and floundering—more and more of us find that the Bible provides the true solace and understanding of life and our fellow men. It is in the Bible that we find the fundamental laws that govern the right way of living and the pathway to everlasting Peace. . . . The Bible is not just another book—it is, always has been, and always will be the greatest Book of all. It is the Book we must acknowledge as being always a part of us—TODAY, TOMORROW, FOREVER.

* * *

Grassroots Opinion

PRENTISS, MISS., HEADLIGHT: "Our forefathers knew the blessing of planting at seedtime, reaping at harvest time without government restriction, and the joy of deserved repose after hard and satisfying labor. They lived by God's command of 'six days shalt thou labor,' and looked only to God and their own efforts to provide their needs."

ST. JOHN, KAN., NEWS: "Not only is conservation of soil mandatory today—but so is re-building of the soil. We have dissipated away this priceless heritage to the point that there isn't enough left to permit us the luxury of our past wasteful ways."

HUMBOLT, IOWA, REPUBLICAN: "The United States labor department has compiled a report which implies that the excessive wage increases have been the key cause of the rise in prices of the past decade."

WHITEFISH, MONTANA, PILOT: "Reliable information shows this: Uncle Sam's biggest source of revenue is the individual income tax—33 billion dollars a year. And whether you remember or not, we every-day up and down the street citizens pay the big end of it. (Oh yes we do.) Sure the rich are soaked, but there simply aren't enough of them."

CORTLAND, N. Y., DEMOCRAT: "Don't shoot a government man until you can see the whites of his crop control papers. That just about sums up the attitude of today's poultry farmers who are running family-sized layouts. Like the embattled farmers of 1776, they want no part of government meddling."

GREENVILLE, S. C., OBSERVER: "It is rather interesting to note that John C. Calhoun, the great South Carolina statesman, has been selected as one of the five greatest United States Senators of all time.

"Mr. Calhoun was selected because of the valiant fight which he put up in the Senate for the rights of the states. The noted South Carolinian must be constantly turning over in his grave as he sees the rights of states being usurped now."

* * *

Grassroots Opinion

HOT SPRINGS, S. D., STAR: "The United States Public Health Service urges all adults, under the age of 35, or even 40, to get at least one Salk polio shot as a protection against the paralytic form of poliomyelitis."

MALTA, MONTANA, NEWS: " . . . a thick, brown envelope arrived in this office from the army's Corps of Engineers. Believing that the enclosed message must be a subject of urgency, we hastened to tear open the envelope and peruse the contents.

"Inside the envelope was a booklet of 50 mimeographed, letter-size pages. The title of the pamphlet: 'Specifications for Installation of Floor Tile in Temporary Residences.' . . . It makes us just a little teed off to think that the taxpayers' money is being spent on such unnecessary paperwork. . . ."

STOCKTON, KAN., RECORD: "Ever since J. Edgar Hoover announced a few months ago that he was of the opinion that the names of juvenile offenders should be publicized, there has been considerable argument pro and con in the press of this country. . . . More and more the pendulum seems to be swinging to Mr. Hoover's idea."

CARLSBAD, N. M., CURRENT-ARGUS: ". . . West German housewives are complaining that their husbands won't help them with the kitchen work despite a new law that gives the women equal rights with men. . . . Congress is expected to pass a bill just most any day, giving American men equal rights with women."

HAGERSTOWN, MD., HERALD: "Time was when Dad was king of the cave. He had only to trick an occasional dinosaur into the family stewpot to rate an affectionate pat on the head."

HUNTINGBURG, IND., INDEPENDENT: "Slow Down and Live can mean a longer life because you're driving safer.'"

Millburn

Mrs. Frank Edwards, Correspondent
Phone Elliot 6-3323

Regular services at Millburn Congregational church Sept. 29 will include promotion day in the Sunday School. This service will be held at 9:30 a. m. Awards and promotion certificates will be given and church services at 9:30 a. m. and 11 a. m.

The Devotional Study Group met this (Thursday) morning, at 9 a. m. at the home of Mrs. Lyman Thain.

The regular monthly meeting of the Couples club was held Tuesday evening, Sept. 17 in the church basement. A pot-luck dinner was served at 7 p. m. with 30 members present. Hostesses for the evening were Mr. and Mrs. Floyd Wetzel and Mr. and Mrs. Robert Clark. After the business meeting Miss Ruth Minto showed slides of her trip to Canada and Northeastern States.

Mr. and Mrs. Victor Strang of Waukegan were Sunday dinner guests of Mr. and Mrs. Leslie Bonner.

The P.T.A. meeting will be held at the Millburn school Oct. 1 at 8 o'clock. Attorney John Noll of Waukegan will be the speaker and will show a movie of his trip to South America. After the meeting refreshments will be served by the committee, Mr. and Mrs. Lloyd Stephens, chairmen, Mr. and Mrs. Edward Sundin, Mr. and Mrs. Kenneth Young and Mrs. Crawford.

Mr. and Mrs. Carl Martens and daughter of Chicago spent Sunday at the William Paulsen home.

John Edwards and children Ronnie, Susan and Lynn of Libertyville spent Saturday at the home of Mrs. Frank Edwards.

Mr. and Mrs. Herbert Prange and daughter were callers at the home of Mr. and Mrs. Blanchard Weaver and family at Winthrop Harbor, and also were callers at the home of Mr. and Mrs. Austin and family at Kenosha, Wis., Sunday.

Mr. and Mrs. Clifford Weber and children of Winthrop Harbor and Mr. and Mrs. Orville Hairrell and family of Waukegan were callers at the Frank Hauser home Sunday afternoon.

Mr. and Mrs. James Bonner and children of Kansasville, Wis., called on their mother, Mrs. Harley Clark, Sunday afternoon.

Several ladies met at the home of Mrs. John Haisma and tied two quilts for Mrs. A. Weindorf on Tuesday.

Mr. and Mrs. Glen Cain of Waukegan spent Saturday afternoon and evening at the home of Mr. and Mrs. Charles Lucas.

Card of Thanks

I wish to thank all my friends and relatives for the gifts, cards and flowers I received during my recent stay in the Victory Memorial Hospital. James J. Bruski

IN MEMORIAM

In Loving Memory of my son, Cpl. Allen Dean Hanke, who was killed in action Sept. 21, 1944 at Ziegfried Line, Belgium.

MOTHER — NELLIE HANKE

Be sure that your youngster takes that ONE STEP in the right direction... "TOWARD THRIFT"

"...he who teaches his child to be thrifty and economical, has already bequeathed him a fortune."

THE FIRST NATIONAL BANK

Antioch, Illinois

THE AMERICAN WAY

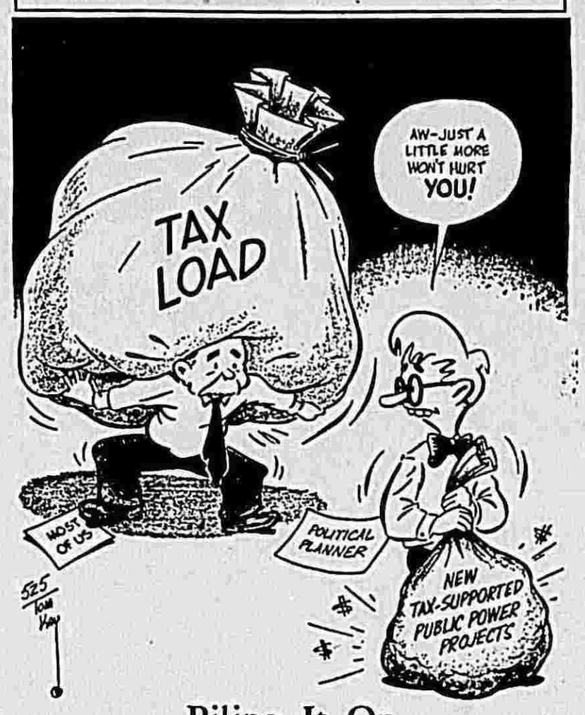

Piling It On

Speed Limit Blues

"The biggest violators of the new Illinois speed limit law are the heavy trucks. Recently we tried to pass two of them and not exceed the 65-mile passenger car limit but it took us 20 miles to do it."—Sparta News-Plaindealer.

Sounds Reasonable

"There is one thing that can be said for ignorance: it causes a lot of interesting arguments."—Macoupin County Inquirer.

THINK ON THESE THINGS . . .

This is the chief value of courteous or share-the-road driving—we each look out for the other fellow's mistakes as he looks out for ours. No other course would permit the volume of driving we do. You owe your life to my care and I owe mine to yours. Sobering thought, isn't it?

$1 $1

1 MINUTE
PHOTO COPY SERVICE
Documents (up to 8½"x14") copied while you wait
Antioch Business Service
907½ Main St. Phone 1225-J
Antioch, Ill.
Open Evenings till 8 P. M.

JOB Printing
DONE RIGHT! PRICED RIGHT!

COMMERCIAL PRINTING IS OUR SPECIALTY! WE HAVE THE LATEST IN MODERN EQUIPMENT, A WIDE CHOICE OF QUALITY STOCK AND YEARS OF EXPERIENCE . . . SEE US TODAY FOR ALL YOUR PRINTING NEEDS.

- *Letterheads*
- *Envelopes*
- *Business Forms*
- *Ruled Forms*
- *Business Cards*
- *Programs*
- *Posters*
- *Advertising Pieces*
- *Direct Mail Pieces*
- *Order and Sales Books*
- *Tickets*
- *Booklets*
- *Ciculars*
- *Catalogs*
- *School Year Books*
- *Wedding Invitations*
- *Announcements*
- *Personal Stationery*
- *Folding and Binding*
- *Engraving*
- *Art Work*

GASTON PRINTING COMPANY
"Publishers of The Antioch News"
PHONES: ANTIOCH 43 & 44
928 MAIN STREET
ANTIOCH, ILLINOIS

Lindenhurst

Mrs. John Selzer, Correspondent
Telephone Elliot 6-1172

October 8th is the date, Prince of Peace School hall the place, of the Hein's of Waukegan Fashion show. The show is sponsored by the Altar and Rosary Society of Prince of Peace church in Lake Villa. Mrs. Mildred Schillinger, chairman, says the tickets are available at the door and everyone is invited. There will be a hat bar, and refreshments will be served.

The next regular meeting of the Altar and Rosary Society of Prince of Peace church in Lake Villa will be held on October 2nd at 8 p. m. at the village hall in Lake Villa.

Mr. and Mrs. John Hay and family, Mr. and Mrs. Thomas Hay and family attended the christening Sunday of their nephew, Terry Hay, at Niles. Master Terry is the son of Mr. and Mrs. David Hay, Jr.

Dinner guests Wednesday evening in the John Selzer home were Mr. and Mrs. Eugene Barnes and Allen Molitor.

We extend our sympathy to Mr. Martin Golden, 2nd, for the loss of his mother recently. Mrs. Golden lived in Chicago.

Mrs. John Selzer and son, James, were Thursday visitors at the Peter Selzer home in Northbrook.

Lindenhurst Men's Club bowling standings:

Team	Won	Lost
1—Wolff's Resort	7	2
2—Klima's Resort	6	3
3—Frolik's Club Villa	4	5
4—Slove's Bakery	4	5
5—Engle Realtors	4	5
6—Fred Maier's Service	2	7

Wolff's Resort won 3 from Fred Maier's Service.

Kloma"s Resort won 2 from Engle Realtors.

Frolik"s Club Villa won 2 from Slove's Bakery.

Ferris Scharton shot the high series with 2017-185-165—551 total.

Harold Behrendt had high game with 210. He had a 210-156-179—545 series.

Hickory Corners

Mrs. Wm. Thompson, Correspondent
Tel. Antioch 583-W-2

Ray Bishop of Kenosha and Harrie Tillotson arrived home Monday night, Sept. 16, from a 3 days' visit in Wisconsin. On Saturday, Sept. 14, they were supper and overnight guests of Mr. and Mrs. David Bennett at Curtis, Wis. They visited John Taylor and family at Owens, Wis., on Sunday afternoon. John Taylor lived with his parents, Mr. and Mrs. Charles Taylor on the E. Brook farm on Rte. 173 years ago. John and his brothers, George and Harvey, attended Hickory school in 1905 and 1906.

Emmet King drove to Peoria, Hl., on Wednesday. Frank Clemmins of Grayslake accompanied him. They attended the three day state convention of Mutual Insurance Co.. They returned home on Friday.

Mr. and Mrs. Oscar Finkel attended the wedding of a friend Saturday evening at the Eagles Club in Kenosha.

Mrs. Robert Irish gave a bridal shower at her home Tuesday evening, Sept. 17, in honor of her niece, Miss Mary Jane Elsbury of Gurnee. Fifteen guests, mostly relatives, were present.

Miss Betty Rae Birky, teacher of third and fourth grades at Newport Community school, was surprised on Monday afternoon, Sept. 23rd, when she was the guest of honor at a bridal shower given her in the school room by her pupils. In the evening another bridal shower was given her at the school house by the mothers of the pupils. Mrs. Rod Ames, Mrs. Donald Curnes and Mrs. Robert Irish were the hostesses.

Miss Doris Christoffersen of Elmhurst was a caller at the home of her aunt and uncle, Mr. and Mrs. Bert Edwards, Sunday afternoon.

Mr. and Mrs. Warren Wells and son, Gary of Gurnee were Sunday evening callers at the G. Wells home.

Mr. and Mrs. Gordon Wells and sons, Everett and John, visitied the Robert Panzer family near Lake Mills, Wis., on Sunday.

Donald Dudley and Richard Sheehan accompanied their uncle, Robert Webber of Antioch to Chicago on Sunday. They saw the Cub-Braves game at Wrigley field.

Wilbur Hunter, son, Jerry, and John Van Patten, also Jim and Carol Sue Gerber drove to Great Lakes Sunday afternoon to see the Five Angels fliers.

Mrs. Patricia Mattner and children of Kenosha were recent callers at the H. A. Tillotson home.

LCRD Russell E. Hunter and family of Great Lakes called on relatives here Saturday afternoon and evening.

Mrs. E. W. King accompanied Mrs. Georgia Scoville and Mrs. Grace Turnock of Kenosha to Hebron on Friday, where they visited the G. A. Lange family.

Sunday afternoon callers at the Will Welch home were the Misses Jane, Evaleen and Anne Hanna of Waukegan, Mr. and Mrs. Warren Welch and daughters of North Chicago, and Mr. and Mrs. Glynn Welch and their mother, 90-year-old Mrs. Mary Welch from Kenosha.

Mr. and Mrs. Ray Sweetwood and family of North Chicago were Sunday supper guests at the Rod Ames home.

Mrs. Ralph Hutzler from King, Wisc., was an overnight Saturday guest at the Arthur Stoneberg home. On Sunday Mrs. Stoneberg accompanied her to Milwaukee where they spent the day with her husband, Ralph, at the Veterans hospital.

Mr. and Mrs. Andy Magiera and Mrs. Curtis Wells visited Paul Magiera in St. Therese hospital Monday evening, Sept. 23. Paul had his knee injured last week in a football game at high school.

CROSSWORD • • • By A. C. Gordon

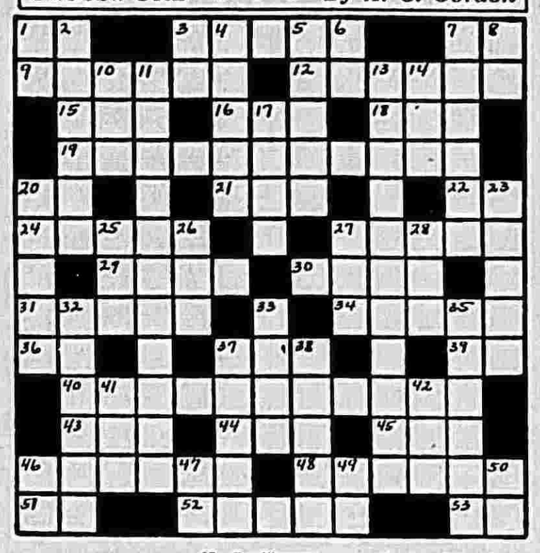

ACROSS
1 - Exclamation
3 - Mohammedan scriptures
7 - Parent
9 - Condiment
12 - Overdue
15 - Little Moses
16 - Beverage
18 - Regal Order of Royalists (abb.)
19 - Deserving
20 - Exist
21 - Gain sustenance
22 - Biblical division (abb.)
24 - Acknowledge
27 - Legal claims
29 - Ancient Egyptian goddess
30 - Tennis strokes
31 - Worn-out
34 - Five-sevenths of the Sierras
36 - Selenium (chem.)
37 - Footlike part
39 - Educational Society (abb.)
40 - Combination
43 - Something inside (abb.)
44 - Fish eggs
45 - Element
46 - Jeers
48 - Immaturity
51 - Pronoun
52 - Measure unit
53 - Emanation (chem.)

DOWN
1 - Antipersonnel (abb.)
2 - Stitched
3 - Kitchen Engineer (abb.)
4 - Declaim
5 - Watchful
6 - Natrium (chem.)
7 - Individual
8 - Public notice
10 - Famed American writer
11 - Doggedness
13 - Forbiddance
14 - Old coin
17 - Temporary gift
20 - Lures
23 - onetime rulers
25 - Roman 1002
26 - A bond
27 - . . . Alamos
28 - A direction
32 - Late
33 - Western U.S. city
35 - To deny
37 - To pucker
38 - Panorama
41 - Unit
42 - Latin "gray"
46 - Mexican yes
47 - Paper measure (abb.)
49 - Either
50 - Printer's measure

Solution on page 10

ADJUDICATION AND CLAIM DAY NOTICE

NOTICE IS HEREBY GIVEN to all persons that the first Monday of November, 1957, is the claim date in the estate of SANDER L. W. KAEHNE, Deceased, pending in the Probate Court of Lake County, Illinois, and that claims may be filed against the said estate on or before said date without issuance of summons. All claims filed against said estate on or before said date and not contested, will be adjudicated on the first Tuesday after the first Monday of the next succeeding month at 10 A. M.

ELMORE RELITZ, Executor
Edward C. Jacobs, Attorney
950 Main Street
Antioch, Illinois
(Sept. 19--26, Oct. 3, '57)

✚ BLACK DIRT
✚ GRAVEL
✚ SAND
✚ FILL

M. CUNNINGHAM
CARTAGE
Prompt Service Phone 419
E. North Ave., Antioch, Ill.

NEW...announcing fabulous
Beltone
HEARING GLASSES
hide deafness
as never before
for men and women

- A tiny, powerful all transistor hearing aid and receiver hidden inside one temple of glasses.
- You may hear with both ears.
- No cord. No button shows. Sounds carried from glasses to ear by tiny, almost invisible tube.

FREE HOME TRIAL
Call or Mail Coupon, for a FREE HOME TRIAL of the New Beltone Hearing Glasses — Air or Bone Conduction. ON 2-4700.

COUPON
BELTONE HEARING SERVICE
4 So. Genesee Street ONtario 2-4700
Waukegan, Illinois
I want a FREE HOME TRIAL of the New Beltone Hearing Glasses. Please reserve a pair for me.
NAME _____
ADDRESS _____
TOWN _____ STATE _____

LONG...Low...
Distinctively Yours

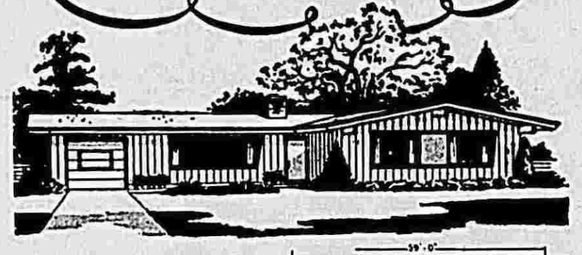

DESIGN NO. 6130

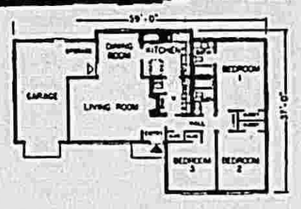

NEW FROM THE WEYERHAEUSER 4-SQUARE HOME BUILDING SERVICE

This is truly a prestige home . . . a perfect blend of contemporary design tempered with quiet dignity.

Modern design is carried through inside, too. The luxurious living room has an open-beam raised ceiling, picture window, and a massive fireplace wall. The big kitchen, with breakfast nook, has a continuous line of windows extending the full length at countertop level. A separate dining room opens onto the sheltered porch. There is a big utility and storage room. The master bedroom has an adjoining full bath with vanity.

This is just one of over 100 home designs in our 4-Square Home Building Service. Drop in soon and see them all. You're sure to find just the home you want in a size and style to fit your needs.

ANTIOCH LUMBER & COAL COMPANY
TELEPHONES — Antioch 15 & 16

Enter the Penny Flame

GAS "Burner-with-a-Brain"
BIG PRIZE Contest
1ST PRIZE $1000.00
2nd PRIZE $500.00; 3rd PRIZE $250.00
plus BONUS AWARDS!*

© 1957 N.I. Gas Co.

Here's all you have to do!

(1) See the Wonderful GAS "Burner-with-a-Brain"

Just go to your nearest Northern Illinois Gas Company store or any gas range dealer located in the area we serve. There, you'll learn about the marvelous new gas "Burner-with-a-Brain"! You'll discover for yourself how *automatic* modern GAS cooking can be. You just dial the temperature you want and heat is perfectly maintained by a dependable thermostatically controlled device, called the "Burner-with-a-Brain". It makes your pots and pans automatic! Food can't scorch or burn . . . you can relax instead of being chained to the kitchen "watching the pot".

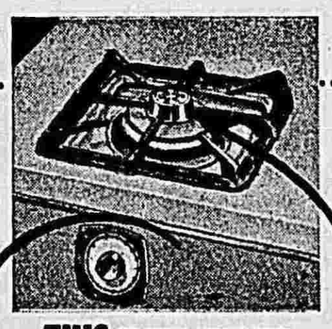

THIS IS THE FAMOUS "BURNER-WITH-A-BRAIN"

. . . It's the really *automatic* burner that adds exciting new delight to all top of the range cooking—to more than 80% of your cooking duties. All you do is set the dial to the cooking temperature you wish, just as you do with your gas oven. Then the "Burner-with-a-Brain" takes over, raises and lowers the flame to maintain that temperature precisely, for as long as you like.

. . . And this self regulating top burner is just one of the many convenience features of the wonderful AUTOMATIC-ALL-THE-WAY 1957 GAS RANGES!

(2) Obtain an Official Entry Blank!

Ask for an official entry blank at the store where you see the GAS "Burner-with-a-Brain". Complete the statement in 25 words, or less, on why you like the GAS "Burner-with-a-Brain". That's all you have to do. Another nice thing about this contest is that it's limited to you and your neighbors served by Northern Illinois Gas Company . . . so you have a better chance to win! Don't delay . . . contest closes midnight, Saturday, November 30, 1957.

*Special Bonus Awards, too!

Prize winners will be given a special bonus award if they have purchased a gas range during the contest from Northern Illinois Gas Company, or a gas appliance dealer located in the area we serve. This award will be in an amount equal to the purchase price of the range bought by the prize-winner.

Get official entry blanks at your Gas Range Dealer or our nearest store.

NORTHERN ILLINOIS Gas COMPANY

Bowling

Major Gutter Ball Girls
Tuesday, Sept. 24

High team series went to Red Arrow Inn, on games of 646-715-685—2046 total.

Bee Soladay was high individual scorer, with games of 196-165-150—511 total.

Fortmann"s D-X won two games from E. Schlunz Builders.

John's River Inn took two games from Cox's Corner.

Antioch Launderette won two games from State Bank.

Meinersmann won two from Adams Lounge.

Pedersen's Bakery beat LaPlant Masonry two games.

Taylor Shoe Store took two games from Red Arrow Inn.

"The Pinspotters"
Friday, Sept. 20

Barnstable and Brogan took High team series with games of 763-770-756—2289 total.

High individual scorer was Marge Anderson, with games of 166-190-156—512 total.

Wilson Upholstering won two games from C. & L. Builders.

Dog 'N Suds beat Garwood Cleaners all three games.

Grass Lake Lumber won two games from Ray's Shell Station.

Barnstable and Brogan beat Ruralite all three games.

Reeves beat Jefferson Ice all three games.

Bussie's Lounge won two from IGA Foodliner.

Monday Nite Owl League
September 23

High team series honors went to Wally's Channel Inn, on games of 876-752-838—2566 total.

Bill Kole of Wally' s Channel Inn was high individual scorer, having games of 195-222-191—608.

Wally's Channel Inn won all three games from Knickelbein's.

Pete's Cities Service beat Hank's Wayside Inn all three games.

John's River Inn beat Four Aces all three games.

Nick's Shell Service won two games from C. Smith Building Co.

Norshore Resort took two from Rox's Lake Park.

Old Style Pony Express won two from Lyons & Ryan Ford.

Thursday Business Men
September 19

Carey Electric won high team series with games of 852-954-896—total 2702.

G. Martin was high individual scorer, having games of 175-194-225—594 total.

Merry-Go-Round Bakery beat King's Drugs all three games.

Western Tire won two from Truax Trucking.

Carey Electric won two from Jack's Town and Country.

Salem King Pins won two from Ray's Shell Station.

Dick's Tree Service won two games from Drije Chevrolet.

Wertz Well Drillers won two from Lake Villa Lumber.

Tavern League
Monday, Sept. 23

Red Arrow Inn had high team series, with games of 928-874-885—total 2687.

High individual scorer was Chuck Anderson of Thompson's Tavern, who bowled 191-246-162—599 total.

Slide Inn beat Thompson's all three games.

Recreation beat Kapella all three games.

Pasadena beat Coles all three games.

Joe & Helen's won two games from Red Arrow Inn.

Bud's won two games from Tarfu.

Old Style beat Kempf's all three games.

Secretary's comment: I think Chuck Smith should be complimented again for shooting 598. Also Jack Smith did it again by putting the president in the hole. A lot of the fellows have been bowling real good. Keep it up, fellows.

Thursday Night Bi-State League
September 19

Our league is now in full swing—three nights of bowling complete and handicap established.

There are five new sponsors this year and we want to thank all the sponsors for their cooperation and all the bowlers are proud of their sponsors. Keep up with your team by reading The Antioch News as we will write about them weekly.

The standing after three nights of bowling are as follows:

Team Standings	W	L
1—John Gaa & Son	6	3
2—Conrad's Cozy Corner	6	3
3—Kirchmeyer Const.	6	3
4—Masek's Service Station	5	4
5—Rudolph's Turkeys	5	4
6—Haydon Homes	5	4
7—Linder's Liquor Store	4	5
8—Esther Williams Pools	4	5
9—Antioch Sheet Metal	4	5
10—Hickory Inn	3	6
11—Adolph's at Channel L.	3	6
12—Cunningham Cartage	3	6

High team series—Conrad's Cozy Corners—2690.

High team game—Conrad's—994.

High individual series—M. Hruby—606.

High individual game—W. Kiehl—260.

High individual average—J. Angeloff—182.

Second high individual average—B. Kraft—181.

Ed. Slavic, Secretary.

VALERIE HARVEY, who received her Kenny Therapist training in Australia from the late Sister Elizabeth Kenny before they came to this country, is rounding out 15 years of active service with the Kenny foundation to give her the longest active service record of any Kenny Therapist in the world. Miss Harvey came to America at the invitation of Miss Kenny to assist in training registered nurses and physical therapists to become Kenny Therapists. Miss Harvey is chief therapist at the Kenny treatment center in Jersey City, N. J., where she is shown, above, administering the Kenny treatment to a little polio patient.

Kenny Foundation Widens Research, Scholarship Aims

Minneapolis, Minn. — Well organized programs of research and scholarships are vital to the future rehabilitation of persons with neuromuscular disabilities, according to R. Bruce Reinecker, president of the Sister Elizabeth Kenny foundation.

REINECKER

This fast growing branch of medical science, which is bringing a wide variety of medical skills to bear upon the problem of restoring victims of crippling disorders to normal life, cannot continue to expand without nourishing its own roots, he declared.

That's why the Kenny foundation — now conducting its 1957 annual fund appeal—has embarked upon a long-range program designed to attract more technicians to fill the needs of the fast-growing field and to stimulate research in the broad underlying fields, he said.

For several years, Kenny institutes have been extending the "know how" developed in the treatment of polio into the wider field embracing other crippling disabilities, he declared.

COMMERCIAL PRINTING

GOOD PRINTING IS GOOD BUSINESS

Build prestige for your business with good-looking letterheads. Call us today!

GASTON PRINTING CO.
PHONE 43 OR 44

For quick results, place a want ad by calling 43 or 44.

HOW DOES IT FEEL TO PLAN FOR A COFFIN?

40,000 heartbroken families will know—because of traffic accidents this year, unless all of us do something about it!

Here's How You Can Help Stop Traffic Deaths Now

1. Drive safely and sensibly yourself. Keep alert. Watch traffic and pedestrians. Observe speed limits and warning-signs. Where drivers are careful and obey the law, deaths go DOWN!
2. Insist on *strict* enforcement of all traffic laws in your community. Traffic regulations work *for* you, not against you. Wherever traffic laws are strictly enforced, deaths go DOWN!

SUPPORT

The Antioch Rescue Squad

Published In An Effort To Save Lives By

THE ANTIOCH NEWS

In cooperation with The Advertising Council The National Safety Council

$1 $1

1 MINUTE
PHOTO COPY SERVICE
Documents (up to 8½"x14") copied while you wait

Antioch Business Service
907½ Main St. Phone 1225-J
Antioch, Ill.
Open Evenings till 8 P. M.

SAND-TEXTURE FINISH FOR OLD OR NEW WALLS

NEW DEEPTONES

- Plaster and paint in one application.
- One coat covers wallboard, masonite, wallpaper, brick, cement, cracks, nails, etc.
- Easy to apply—just brush on.
- Resists dust, fire and water.
- Scratch proof, crack proof.

Come in for a Demonstration

BRO-CA-DO

Art's Paint Store
406 Lake St. Antioch, Illinois
In the Post Office Building
Closed Wednesdays

MORE PEOPLE DRIVE CHEVROLETS THAN ANY OTHER CAR

AIR CONDITIONING—TEMPERATURES MADE TO ORDER—AT NEW LOW COST. GET A DEMONSTRATION!

COAST-TO-COAST ECONOMY RUN PROVES IT—

CHEVY COSTS LESS TO DRIVE!

Test run from Los Angeles to New York by the three leading low-priced cars showed Chevrolet costs less to operate, with up to 17% greater fuel economy!

When fuel and operating costs for cars are officially checked for 2,873 miles, from Los Angeles to New York, what happens?

In the certified findings of the NATA*, Chevrolet delivered up to 17% greater fuel economy, and lower total cost for the trip—proof that Chevrolet costs *least* to operate of the three leading low-priced cars that were tested!

This economy record only confirms Chevy's reputation for money-saving ways. You *expect* Chevrolet engines to wring extra miles out of a gallon of gas—just as you expect finer craftsmanship in the way a Chevrolet is built. Why wait to put new sparkle—and economy—in the miles you drive? See your Chevrolet dealer soon!

*National Automotive Testing Association

GET A WINNING DEAL ON A NEW CHEVY —THE GETTING'S EXTRA GOOD!

Only franchised Chevrolet dealers display this famous trademark

CHEVROLET

See Your Local Authorized Chevrolet Dealer

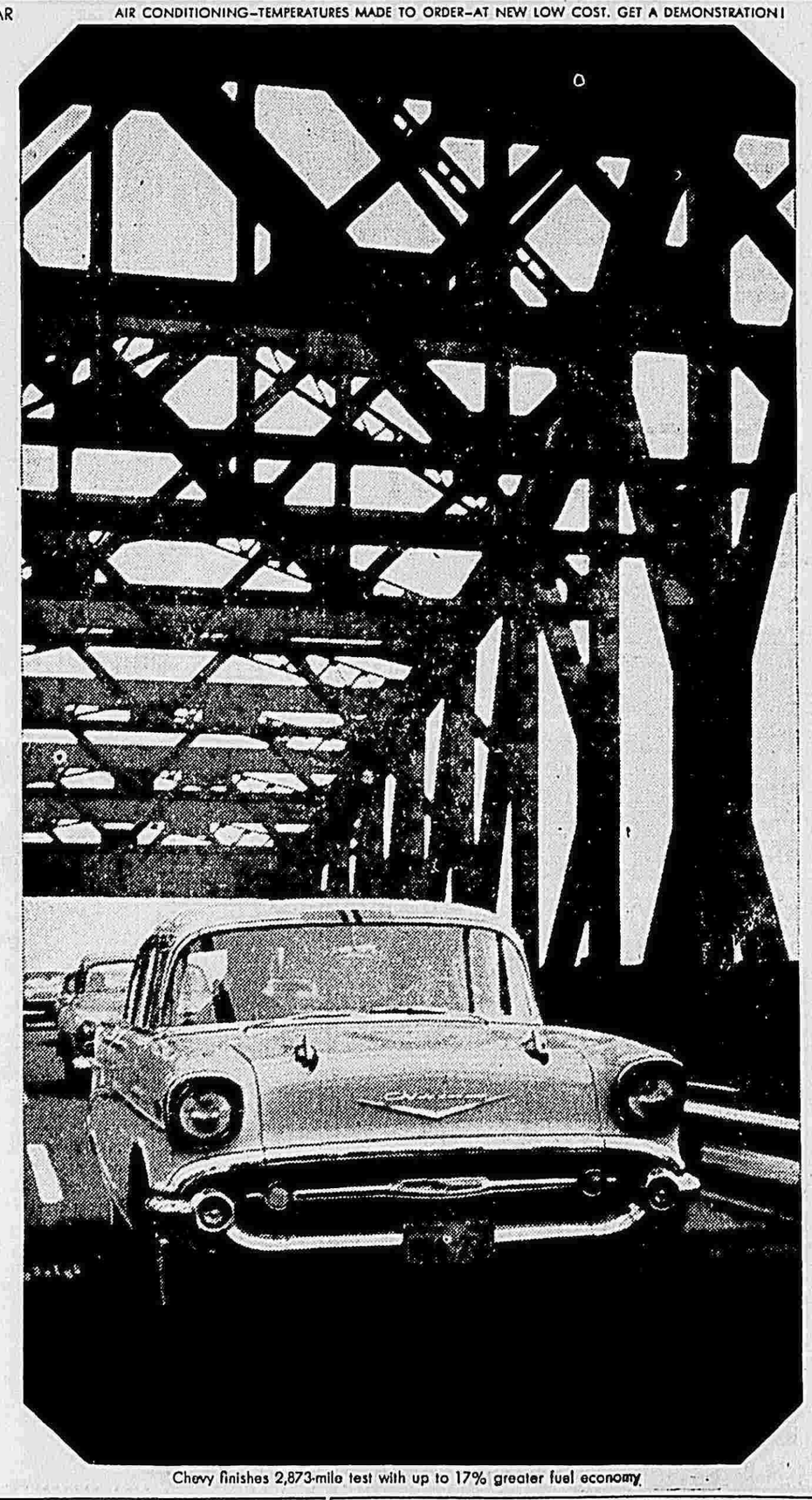

Chevy finishes 2,873-mile test with up to 17% greater fuel economy

Doctor Sets Rules For Growing Old In Graceful Style

CHICAGO — Preparation for aging should begin in the "prime of life," a 72-year old North Carolina physician says.

Every doctor should try to train his middle-aged and even younger patients to cultivate habits of eating, sleeping, exercise, recreation, work and mental hygiene, Dr. Wingate M. Johnson, Winston-Salem, said in the Journal of the American Association.

Dr. Johnson, professor at Bowman-Gray School of Medicine, lists seven rules of conduct he divised for himself some years ago. These rules have helped some of his patients and friends grow old with a "reasonable degree of complacency," he said. They are:

1. Recognize that the mind be at its best when a person is about 40 years old and should continue to be efficient to the age of 70 or more. The mind which is properly trained does not lose its elasticity, and constant use of the brain helps to keep it efficient.
2. Avoid becoming an "old fogy" by frequent association with young people. Prepare for occasional shocks, but try to understand youth's viewpoint.
3. Learn to delegate authority.
4. Cultivate wide interests. Learn new uses for hands and brain.
5. Keep in touch with old friends and make new ones.
6. Cultivate equanimity — the mental poise that keps one from being unduly elated or depressed. Keep a proper balance between emotion and reason.
7. Cultivate the habit of looking forward rather than backward.

Firefly Might Solve Mysteries

WASHINGTON—The little lamp of the firefly may light up some of the mysteries of life.

Life is possible because plants can change sunlight into chemical energy. Fireflies turn this energy back into light—and do a much more efficient job than any electric company.

A light bulb wastes most of its energy as heat. A firefly operates its lamp without heat, at better than 95-per-cent efficiency.

Jealous electric companies retort that it would take more than 137,000 lightning bugs to equal a 60-watt bulb. But the companies admit that they might learn something from these light-bearing beetles.

The firefly may also prove a boon to medicine. Already, says the National Geographic Society, chemicals extracted from lightning bugs can be used to measure a compound known as adenosine triphosphate or ATP, which is present in every living thing.

ATP is a storehouse for energy.

Traveling Student May Have Set Record

DAVIS, Calif.—The student who shuttled between Yakima, Washington and Davis, California may have set a new record among classroom commuters.

John W. Griffith's 1,700-mile-a-week jaunt in search of knowledge will be hard to beat.

Griffith, an agriculture instructor at Yakima Valley Junior College, enrolled for post-graduate study in the summer session of the University of California's Davis campus.

Back home in Yakima, carpenters were constructing a new agriculture building at the junior college and Griffith wanted to oversee the work on the classrooms he would be using in the fall.

He got the commuting idea when he found that his classes at Davis were scheduled for Monday, Tuesday, and Wednesday of each week.

On Wednesday evenings, he took an overnight train from Davis to Portland (700 miles), then drove from Portland to Yakima (150 miles) in his own car. For the next three days, he was "on the job" as a construction supervisor. At noon on Sunday, it was goodby to Mrs. Griffith, car to Portland, overnight train to Davis, and he was a student again. It was as simple as that.

Powerful Atom

LONDON — The power of the atom cannot be underestimated.

A 16-year-old was brought into court by a constable who said he found the boy staggering about. The lad admitted drinking half a bottle of gin, adding, "I had been at work for a month, and when I thought that all my tax and insurance was being used to make atom bombs and hydrogen bombs, it made me feel unhappy."

Chicken Court

OTTERNDORF, Germany—Court officials here recently held a pre-trial hearing in a chicken coop at dawn.

The court wanted to find out if roosters crowing in the morning could harm the health of sleepless neighbors who had complained.

Forgetmenot Trees Grow Big and Tall In Jungle Depths

WASHINGTON—Forgetmenots are 100-foot-high trees in the "white jungle."

Great clusters of snow-white blossoms on the tops of a smaller species of forgetmenot tree may be one reason for the name attached to a unique kind of forest in southern Brazil explored botanically by Dr. Lyman B. Smith, Smithsonian Institution botanist, and Padre Raulino Reitz, director of the state herbarium of Santa Catarina.

The white jungle is an extension of the dense rain forest which characterizes the lowlands of interior Brazil. In Santa Catarina it extends eastward along the deeper valleys, infiltrating the darker colored but more open araucaria forest of the highlands or planalto. This probably is the main reason, Dr. Smith says, that the area is known locally as white jungle. It is much the same contrast as that between our own hardwood and conifer forests, except that the araucaria has an outline like a gigantic letter T instead of the familiar conical form.

A more fanciful but not wholly impossible explanation of the term "white jungle" is the presence of two forgetmenot trees that are so large and so frequent as to be an important timber crop. Their great crowns of white blossoms would stand out to one viewing the forest from above like large white caps on a pale green sea.

The general impression of the forgetmenot, based on species known in temperate climates, is that of a small fragile herb that has become a symbol of enduring love. But, Dr. Smith explains, the name applies to a major classification of the plant kingdom, based on the structure of the blossom. The Brazilian trees are unquestionably "forgetmenots."

Pacifier Returns To Popularity

CHICAGO—The baby's pacifier, long condemned as unsanitary, tooth-deforming and disease-producing, is making a comeback.

Today many pediatricians and dentists are beginning to look on the pacifier as "at least a partial answer to the vexing problem of how to prevent prolonged thumbsucking and the dental disfigurement it often causes," according to an article by Peter C. Goulding, Chicago, an American Dental Association staff member.

He said bacteriological studies have shown that pacifiers are actually more sanitary than the thumb. In addition, because of their soft texture, pacifiers are far less likely than the thumb to force the teeth out of position.

Perhaps the most persuasive point in favor of pacifiers is the fact that children apparently give them up earlier and with less trouble than they do thumbsucking, Goulding said. One study showed that 28 children spontaneously gave up the pacifier at the average age of 14 months, he said.

Shopping Spree Lasted For 16 Busy Years

AKRON, Ohio—A shopping spree that would be a joy to any housewife, but painful to any husband in charge of finance, has ended here.

Mrs. Esther Myers has retired to her own pots and pans after 16 years of buying housewares for 775 company-owned stores and nearly 4,000 complete line dealers of The Firestone Tire & Rubber Company.

Among her record breaking purchases were: 19 carloads of dinnerware—nearly a million separate pieces—in a single order, and 100,000 mops in one 30-day period.

During her career Mrs. Myers ordered 10 million glass tumblers, half a million pots and pans, and hundreds of thousands of ironing tables, among the 350 different types of housewares she bought regularly.

Mrs. Myers, who had 23 years of service with Firestone, started as a secretary, became assistant housewares buyer in 1941 and buyer in 1947. Her successor as housewares buyer is a man—E. R. Johnson.

Real Collectors

NEW YORK — Three garbage collectors were charged here with taking more than garbage on their morning calls at Leone's Italian Restaurant. The trio and a pantryman were accused of stealing $75,000 worth of frozen shrimp and olive oil during a period of two years.

Key Man Caught

NEW YORK—For every door, there's a key, it sems.

Anyhow, a man accused of entering a woman's hotel room was charged with possession of burglar tools after police said they found in his possession 5,000 keys from hotels around the country.

Walls Going Up for School

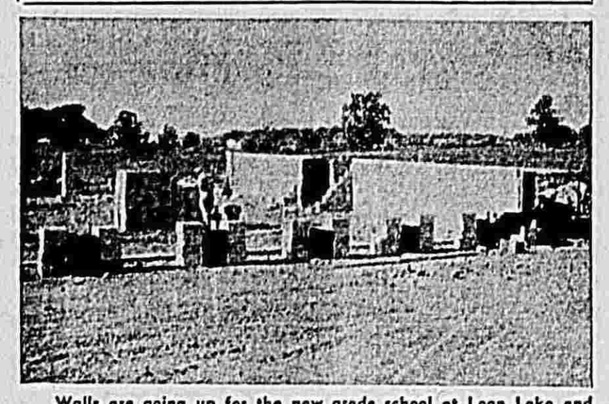

Walls are going up for the new grade school at Loon Lake and Deep Lake roads. This shows the northeast wall.

"HOW COME THE FLOOR IS PAINTED RED?"

Do your House Cleaning with a WANT AD

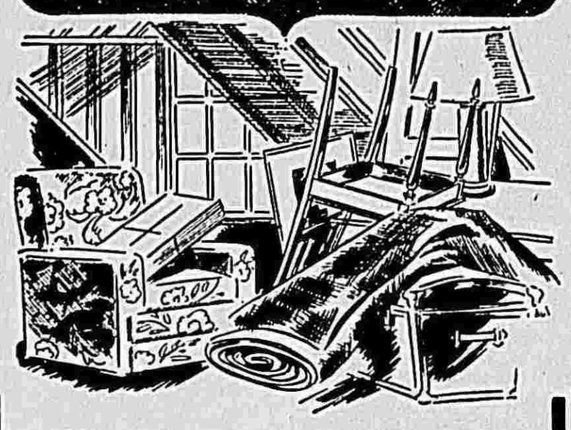

Clean House on Unwanted Items for Quick Cash—or Trade Them for What You Need!

If you're Fall cleaning and discover furniture, small appliances, toys or clothing you no longer need, let a low-cost want ad sell or trade them for you. You'll be pleasantly surprised at how many folks are seeking those very items. But, you've got to tell them in order to sell them! Use the WANT ADS for economical, and really-fast results!

WANT ADS THE MARKET PLACE OF MILLIONS

THE ANTIOCH NEWS PHONE 43

. . . REEVES WALGREEN DRUGS . . . . . REEVES WALGREEN DRUGS . . . . . REEVES WALGREEN DRUGS . . .

REEVES Walgreen DRUGS

1c SALE

SEPT. 30 THRU OCT. 9

REEVES Walgreen DRUGS

THREE PHARMACISTS ON DUTY

GEORGE & HELEN BOROVICKA, R. PH. C's

ESTABLISHED 1898

PHONE 6 or 616 ANTIOCH, ILL.

. . . REEVES WALGREEN DRUGS . . . . . REEVES WALGREEN DRUGS . . . . . REEVES WALGREEN DRUGS . . .

SOCIETY EVENTS

Rainbow Girls To Hold Open Installation Monday Eveg., Sept. 30

Antioch Assembly Order of Rainbow for Girls will hold a public installation Monday, Sept. 30, at Wesley Hall. Miss Donna Gibbs, daughter of Mr. and Mrs. Donald Gibbs will be installed as worthy advisor.

Other officers to be installed are: Betsy Frazier, worthy associate advisor; Diane Mantis, Charity; Faye Mann, Hope; Sharon Gibbs, Faith; Siggie Petersen, recorder; Peggy Cardiff, treasurer; Carolyn Stoffel, chaplain; Barbara Yates, drill leader; Dee Stillson, Love; Sharon Langbein, religion; Jane Lassen, nature; Nancy Cribb, immortality; Mary Wertz, fidelity; Joyce Blumenschein, patriotism; Nancy Scott, service; Linda Pavel, confidential observer; Clara Lassen, outer observer; Sally Petersen, musician; Beverly Rudin, choir director.

Miss Ann Forney of Libertyville will install the new officers, assisted by Miss Siggie Petersen, Marcia Augustine, Judith Wilson, Alma Galossini, Margaret Sasso, Jill Anderson and Peggy Cardiff.

Joyce Schimmel will give the ode to the American flag and Joan Wagner, ode to the Rainbow flag.

Honored guests will be Mr. and Mrs. Donald Gibbs.

Refreshments will be served.

* * *

Methodists to Attend Churchmanship Meet At Evanston Sunday

Antioch Methodist church leaders will attend a conference on churchmanship from 3 to 6 p. m. Sunday at the First Methodist church in Evanston.

The meeting is for the northern district of the Rock River Conference. Churches in this district will be represented by three members from the commissions on evangelism, education, missions, stewardship and finance, lay leaders, presidents of men's clubs, choir directors, organists, church school superintendents, pastors and their assistants.

Each commission, department and club will have its own workshop and panel session.

* * *

WOMEN OF THE MOOSE
By Dorothy Schmitz
Antioch 968-J.

The business meeting of the women of the Moose was held on Thursday, September 19th, at the Moose Home, with 48 members present. New candidates were balloted on.

Imagene Case, chairman of the Social Service Committee announced that they will have a rummage sale on Friday, October 11th, from 9:00 a. m. to 4:30 p. m. at St. Ignatius Episcopal Church hall.

On October 19th, Ritual Committee will have a card party at the Moose Home.

The annual bus trip to Mooseheart, Illinois, made by the 29 members and guests of Antioch, chapter 735 on September 18th was very inspiring.

The State Conference of the women of the Moose will be held this week, September 27th, 28th, and 29th at the Morrison Hotel.

The chapter night meeting of the Antioch chapter 735 will be held Thursday, October 3rd at the Moose Home with the initiation of new candidates.

* * *

Sue Birkhead to Marry

Mr. and Mrs. T. R. Birkhead and daughter, Sue, after making a hospital visit with Shirley Nelson Sunday, returned home to Midlothian, a suburb of Chicago. Mr. Birkhead, former principal of the Antioch Township High school, is now superintendent of Bremen High school. Mrs. Birkhead is a sixth grade teacher. Sue will become a bride in December. Her sister, Ruth, attends Oberlin college; and their brother Bill, is a student at Purdue university. They sent greetings to their Antioch friends.

* * *

Dr. and Mrs. Charles Solar and Mr. and Mrs. Bernard Osmond have returned from a vacation trip to Door County, Wis.

Is 90 Years Young

Mrs. Lydia Horton

Mrs. Lydia Horton will observe her 90th birthday anniversary Sunday. An open house in her honor will be held from 2 to 5 p. m. at the home of Mr. and Mrs. Robert E. Horton on North avenue. She is looking forward to greeting her many friends and relatives on this occasion.

Mrs. Dompke Garden Club President

Mrs. Edward Dompke was installed as president of the Antioch Garden club at a meeting held on Monday afternoon at the home of Mrs. Fred Oschmann. Other officers installed were Mrs. John Wagner, first vice president, Mrs. Dudley Kennedy, second vice president, secretary Mrs. Norvin Stoffel and treasurer Mrs. Clarence Gibbons. Committee— Social, Mrs. Louis Biel, Ways and Means, Mrs. Frank Vanc; publicity Mrs. Fred Oschmann; exhibit, Mrs. Joseph Patrovsky, Sr.; and Mrs. John Wagner program chairman. Mrs. Louis Biel installed the officers. A program on peonies and dahlias was presented by Mesdames Dudley Kennedy and Jessie Thompson. A report on the Richmond flower show was given in which Mrs. Thompson was awarded twenty-one ribbons. The next meeting will be a 1 o'clock tea at the Methodist church on October 28th. A demonstration in flower arrangements will be given by Mrs. I. L. Burger of Woodstock. Tickets and information may be obtained by calling Mrs. Fred Oschmann.

* * *

Mrs. Nellie Hanke, her son Leslie, daughter, Ruth Holmes, her brother, Charles Dean of Silver Lake are vacationing at Sand Lake, Wisconsin.

Homemaking Teacher

Mrs. Dorothy Romoser is teaching girls of Antioch Township High School the science and art of homemaking. She is prepared for this through a bachelor of science degree at Stout College.

* * *

W. S. C. S. LUNCHEON SCHEDULED FOR OCT. 2

Members of the Methodist Women's Society of Christian Service will hold a 1 o'clock luncheon and meeting at Wesley Hall, Wednesday, Oct. 2. Mrs. George Good will be in charge of devotions. Mrs. William Frey will talk on Our Home Mission Centers and Race. A brief board meeting will be held at 12:30.

The Grade School Band Elected These Officers

Newly elected officers of the Antioch Grade School Band are Carol Lasco, librarian; Jane Lassen, secretary; Douglas Long, vice president and Albert Dittman Jr., (Bud) president. Phyllis Kopriva, treasurer, was unable to be present when the picture was taken.

Officers of Antioch Grade School Band Parents Association

The Band Parents Association of the Antioch Grade School has begun a new season with its new officers, left to right, Mrs. Margaret Masek, secretary; Mrs. Alice Young, vice president; Mrs. Dorothy Kennedy, treasurer; George Olisar, advisor and Mrs. Ingeborg Wieghart, president.

Mrs. David Petty was given a bridal shower last week in the V.F. W. hall by Mrs. James Fields, Mrs. George Schmidt, and Miss Garnet Seyfarth. Mrs. Petty was formerly Joyce Carlson.

* * *

The Antioch Acorn 4-H club was entertained at a weiner roast Saturday noon at the home of one of their leaders, Mrs. William L. Strahan.

Antioch Garden Club Officers

Antioch Garden Club officers were installed at the meeting on Monday in the home of Mrs. Fred Oschmann. They are, left to right, Mrs. Dudley Kennedy, second vice president; Mrs. Edward Dompke, president; Mrs. John Wagner, first vice president and Mrs. Norvin Stoffel, secretary. Mrs. Clarence Gibbons, treasurer, was unable to stay for the picture.

DANCING

The Lake Promanaders Square and Round Dance club wish to apologize to anyone who could not find the beginners class last Saturday evening.

A last minute switch had to be made from Grayslake school to the Woodland school owing to a previous engagement that had been forgotten by everyone concerned. However, an enjoyable evening was spent by those who were able to find us.

We will be back in Grayslake Grade school at Lake Street on September 27th, at 8:00 p. m. for the Intermediates and then on the 1st and 3rd Saturdays for the Beginners and the 2nd and 4th Saturdays for the Intermediates.

* * *

Community Club Meets

Central High School Community Club held its first meeting last evening at Salem Central High School auditorium.

The program included an address by Principal A. H. Erickson; introduction of teachers; talks by Badger Boys' State and Badger Girls' State representatives: Dave Poisl, Wilfred Meier, and Jean Risch; reports from two students who attended the Music Clinic at Madison during the past summer: Richard Sabin and Sally Gagnon; and selection by the high school chorus under the direction of Mrs. Jane Palumbo.

* * *

Mrs. Leo Rumpsa of the L. & R. Pet show was taken to St. Therese hospital, Waukegan, recently, for treatment.

* * *

Antoinette Nering is attending Blackburn College at Carlinville as a freshman.

Duben Back in School

Hospitalman 2c Robert F. Duben, son of Mrs. Margaret Duben of Cross Lake, Wis., recently graduated from a six-month course at the U. S. Naval Hospital Enlisted Training Service, Portsmouth, Va., qualifying him to serve on fleet units independent of a medical officer.

He is currently taking a nine-month ETS Pharmacy School course.

He is married to the former Miss Veronica H. Glover of Brooklyn, N. Y., and with their two sons, Robert F., Jr., 18 months, and Keith Thomas, 5 weeks, reside at the Willow Grove Trailer Park, 112 Old Gilmerton rd., Portsmouth, Va.

* * *

Lions Again Sponsor Scouts

Richard Harland was appointed institutional representative and Charles Larson, committee chairman by the Lions Club Monday in connection with the decision again to sponsor Boy Scout Troop 92 of which James Horton is scoutmaster. The committee will meet on Oct. 10 to plan the year's program and to receive the new charter due Nov. 15. The Lions club met at Smart's Country House at a business session.

* * *

Spring Grove W. S. C. S. to Serve Lunch to Antique Auto Club

On Oct. 5, the Spring Grove Methodist Church W. S. C. S. women will serve lunch to "The Antique Auto Club of America, Chicago region." The club meets Friday, October 4th at the Lake Geneva Country Club for the showing of "Genevieve" and dinner. On Saturday morning they begin their Rally Events, and the follow up, lunch at the Bayard Sheldons of Spring Grove.

CELEBRATE BIRTHDAYS

Mr. and Mrs. Roy Crawford, of Grass Lake road, entertained at a family gathering at their home Sunday, in honor of birthday anniversaries of their daughter, Mrs. Angie Groh, of Fox Lake and their son, Thomas of Waukegan. Besides their daughter and family and their son's family those present were another daughter, Mrs. Gertrude Young and family of Chicago, Mr. and Mrs. Edward Crawford and children of Lake Villa and Mr. and Mrs. Boyd Crawford and children of Antioch.

* * *

ATTEND O. E. S. AT LAKE ZURICH

Mrs. Lillian Woods, worthy matron, Antioch chapter O. E. S. and Emil Kirschbaum, worthy patron and Mr. and Mrs. Robert Pincombe and other members and officers of Antioch chapter, attended advance night at Lake Zurich chapter, Wednesday evening.

* * *

Harve Strametz returned to Marine Corps duty at Camp Pendleton, Calif., after a 25-day visit here with his parents, Mr. and Mrs. Rudolph Strametz of Grass Lake.

* * *

Mrs. Oren Hostetler and daughter, Judy, returned recently from a week at Miami Beach, Fla., making the trip by plane.

* * *

Leonard Roblin and Bill Mongan returned Sunday from a nine-day fishing and hunting trip in Manitou Stretch in Canada. They shot a 400-pound bear.

* * *

Mr. and Mrs. Herman Marshall and sons, Eric and Gary of St. Louis, Missouri are visiting with Mr. Marshall's mother, Mrs. Alice Marshall at Liberty Corners.

* * *

Mr. and Mrs. Don Gibbs returned home recently after a few days vacation spent in Northern Wisconsin and Michigan.

* * *

The Methodist Men's club will hold meetings the first Monday night of each month instead of the third Monday.

The next meeting will be held on October 7th when the club will dine at 6:30 p. m. in the church and hear a representative from Alcoholics Anonymous.

The carrot is considered an excellent foodstuff — and perhaps it has seen service above and beyond the call of vegetable duty. In World War II, a rumor started circulating that our night flyers were improving their vision by eating lots of carrots — and drinking huge amounts of carrot juice. Carrots, like many other foods, will only help cure night blindness in people who already have poor diets.

The inventor of spectacles is one of the unknown heroes of science—and an anonymous benefactor of mankind. Until spectacles were introduced more than 650 years ago, millions of nearsighted people didn't think the world they lived in was such an impressive place. They lived out their lives unable to see mountains, clouds or stars.

It takes 500 to 600 years to build one inch of top soil.

Teaches at A.T.H.S.

Ruth Poczekaj teaches Latin and English this year at Antioch High School. A graduate of Marquette University, Miss Poczekaj has a bachelor of arts degree.

The shipping mines of Illinois produced 3,881,441 tons of coal during March, 198,051 tons less than the February output, according to the state Department of Mines and Minerals.

March production came from 59 strip mines which turned out 1,626,130 tons, and 76 shaft mines that hoisted 2,255,311 tons.

The Tennessee Valley Authority has reported that its coal stockpile at the end of the latest fiscal year, June 30, 1956, was 3.1 million tons, or sufficient coal to operate for 62 days.

Weightlessness, a condition expected to be commonplace in space travel, has caused reactions varying from exhilaration to nausea in a group of 47 persons exposed to the condition in jet planes by the School of Aviation Medicine.

A battery with 63 times greater potential voltage and 10 times longer storage life is described as the forerunner of a new family of batteries.

Teaches Mathematics

Bethsebe Hosken, is a new mathematics teacher at Antioch Township High School this year. She has a bachelor of science degree from Illinois State Normal University.

The Antioch News and Lakes Theatre invite Spencer Wells, Box 23, Trevor, Wis., and one to attend Friday, Saturday or Sunday showing of "Spook Chasers" and "Naked Hills" at the Lakes Theatre.

Autumn-New
MILLINERY

Promising one of your most exciting seasons, fashionwise, are these hats for fall!
New fabrics, new colors, newsmaking styles — SEE THEM!

FROM $3.95 TO $25.00

Mari Anne's

Open Friday Nite till 9:00 p.m. ANTIOCH, ILL. Main Street

Suburban Areas Have Half of All U. S. Building

Nearly half of all the building in the United States last year took place in the suburban and outlying areas of the nation's metropolitan centers, according to figures on building permit activity compiled by the U. S. Department of Labor.

This is close to double the proportion of the country's entire population contained in these areas, and indicates the broad impact of the growth of suburbanization on the building industry as well as on other areas of economic activity.

The figures show that about $9.1 billions of the total U. S. building permits of $18¾ billions for 1956 were in the suburbs and outlying areas of the metropolitan centers. This represented about 48 per cent of the total compared with 27 per cent of the U. S. Population residing in these areas.

Another $5½ billions, or 30 per cent of the year's building permits, were in the central cities of the metropolitan areas, which contained about this same proportion of the country's population. The balance of somewhat over $4 billions of the 1956 building permits was in the small cities and towns and rural areas combined. The proportion here was only about half of the 41 per cent of the U.S. population residing in these areas. The building figures include additions, alterations and repairs as well as new construction.

Discipline Kids By Rule of Thumb

LOS ANGELES—Your baby may need a formula for his daily diet—but not for his family relationship.

So says Dr. D. Bruce Gardner, visiting associate professor of child development and psychology at the University of California, Los Angeles. Dr. Gardner's regular post is at Iowa State College.

"The parent who attempts to discipline his children 'by the book,' that is, by rules laid down by some outside source, such as lecturer, a minister, or a writer on child psychology, is going to have an uncomfortable if not unsuccessful parenthood," he points out.

Dr. Gardner suggests the following rule of thumb for child discipline: draw the line where you feel comfortable!

"Then you are more likely to be consistent in your discipline," he says. "Your words won't say one thing while your tone of voice and actions imply that you aren't really sure of the wisdom of what you've said."

In a few extreme cases, Dr. Gardner says, this rule of the thumb breaks down and parents should seek professional advice to help them review their values.

What Are Your Chances For Ripe Old Age?

NEW YORK—Family building starts at a relatively early age in our country, but in many cases the father does not live to see his youngest child become self-supporting.

A study of the chances of family disruption by death reveals that, for a husband, age 25, the chances are 50 in 1,000 that he will die within 20 years. These chances rise rapidly with advance in age; they are 120 in 1,000 if he is 35 years old, and 272 in 1,000 if he is 45.

Statisticians point out that in young families where the husband is 20, the wife 19, and the child an infant, the chances are 17 per 1,000 that one or more members will die within five years. The probability of death is greater for larger families and also where parents are older. Thus, the chances of at least one death within five years in a family which consist of five members are 26 per 1,000 if the father is 35 years of age, and increase to 58 per 1,000 if he is 45.

Oil Money to Help Rebuild Islam Shrine

WASHINGTON—Modern oil wealth will soon help rejuvenate one of Islam's oldest and hollest of shrines, the Dome of the Rock, in the Jordan-held section of Jerusalem.

Through the ages this impressive example of Arab architecture has been restored and enhanced time and again. Today's plans seek first to make the structure sound and weatherproof in the face of weakening by wind, rain, and shellfire damage of the 1948 Arab-Israeli war. Later will come delicate repairs of the famous tiles, mosaics and other decorations.

Nearly half a million dollars, a third of the sum needed, has been collected for the work, most of the donations coming from the prosperous, oil-producing nations of the Middle East.

In Charge of A.T.H.S. Homecoming Next Weekend

Planning the annual Homecoming celebration at Antioch Township High School October 4 and 5 are these committee chairmen. They are, left to right, first row—Paula Zeon, programs; Sharon Dittman, alumni; Mary Forbrick, parade; Frank Ferdon, dance; second row—Sue Romer, invitations; Peggy Cardiff, dance refreshments; Judy Sheehan, queen and court; Richard Jonas, advertising; third row—Joel Armstrong, general chairman; Dennis Goodenough, field decorations; James Oilschlager, ticket sales.

Funeral Yesterday for Burt M. Kanka, 73, Lake Villa Resident

Burt M. Kanka, 73, a resident of Atwell Subdivision, Lake Villa, died at 7:30 p. m. Sunday at the Lake County General hospital in Waukegan, following a lingering illness.

He was born February 4, 1884 and lived in Chicago until 30 years ago when he moved to Lake Villa.

Mr. Kanka operated a coal and ice business in Chicago from 1914 to 1930. He then operated the same type of business in Lake Villa until 1947. From then to 1955 he operated a taxicab. For the last two years he had lived in retirement. He served as a constable in Lake Villa township.

He is survived by a brother, Leonard G. Kanka.

The funeral service was held at 1:30 p. m. Wednesday at the Strang Funeral Home with the Rev. Gerald B. Robinson officiating. The body was cremated.

SCHOOL BUS ACCIDENTS

Traffic accidents in Illinois involving school buses totalled 86 last year, injuring 42 students. Many of these would not occur if drivers of other vehicles obeyed the law requiring a stop to be made by all vehicles either meeting or overtaking, whenever a school bus stops on a highway to take on or discharge passengers. Others would not occur if all school bus drivers were properly trained.

With these facts in mind we should be doing something about it. Here are some definite things that may help.

1. Obey the law regarding school buses when driving.

2. Make sure that your bus drivers are given, regularly each year, a bus drivers training course.

3. Find out if the township trustee or school board has selected the safest route for buses to and from school. If not, take steps to get it done.

4. Be sure school children are instructed how to ride buses and how to cross the pavement to and from the buses.

5. Be sure all equipment is in good repair and that, above all, all necessary lights are in perfect working order.

With everyone helping it should be possible to reduce the number of school bus accidents drastically.

Harry C. Arnurius, 69, of Bleich Subdivision, Buried in S. Chicago

Harry C. Arnurius, 69, a retired carpenter residing in Bleich Subdivision, died at 2:00 p. m. Sunday at the Victory Memorial hospital, Waukegan following a brief illnesss.

Mr. Arnurius was born January 16, 1888 in Chicago and came to Antioch in 1945. He was a member of the Avure Masonic Lodge in Chiago.

His marriage to Clare Steinhebei took place June 2, 1917 in Chicago. She survives as do a daughter, Mrs. Ruth Meiler, Chicago; a brother, George Arnurius, of Chicago; a sister, Mrs. Elsie Hunter, Chicago and a granddaughter.

The body rested at the Strang Funeral home until Tuesday evening and was then taken to the chapel at 1811 103rd st., Chicago, for services Wednesday. Interment was in Chapel Hills Gardens in South Chicago.

Band Parents to Hear Moores Explain Part Woodwind Pieces Play

The Antioch Grade School Band Parents Association will hold its monthly meeting at 8:00 p. m. Tuesday in the Grade School cafeteria.

Mr. and Mrs. E. C. Moore of Kenosha will be present to explain the important part the woodwind instruments play in the band. The Moores were both professors at Lawrence Conservatory in Appleton. Mr. Moore also taught band in Appleton grade and high schools. While teaching in the Appleton High school and at Lawrence College, his bands had nationwide acclaim.

During his 40 years in musical work, Mr. Moore has studied under all the noted band directors in the country.

Mrs. Moore graduated from Lawrence College and studied at the Univeristy of Michigan at Ann Arbor. Both she and Mr. Moore have written selections for bands and woodwind instruments. At the present time they are giving instructions to private students in Kenosha, Waukegan and Fox Lake.

Mrs. Jesse Close, mother of the month, will be in charge of refreshments.

FANNIE BOUGHTON SCHULTZ DIES IN BURLINGTON HOSPITAL

Fannie (Ferne) Boughton Schultz, born March 6, 1894 at Hebron, Illinois died September 15, 1957 at Burlington Memorial hospital after a lingering illness. She was married November 12, 1915 at Bassett, Wisconsin to Elmer Schultz and lived in the vicinity of Wilmot, Wisconsin.

She is survived by her husband, and five sons, Charles, Woodstock, Illinois; Gilbert of Lake Geneva; Stanley, Wilmot; Harold and John of Genoa City, and 13 grandchildren. One son, Donald died in infancy, a sister, Isabelle Boughton, Mason and a brother, John Simes of Hebron, Illinois. One sister, Hattie Boughton Loftus is deceased.

She was the daughter of Mr. and Mrs. George Boughton of Hebron, Illinois.

Services were held from the Park Rowe Lutheran church, Geneva on Wednesday and burial in Wilmot Cemetery.

The Lakes Theatre and The Antioch News invite George E. Stillwell, 248 Bridgewood Drive, Antioch, Ill., and one to attend Friday, Saturday, or Sunday's showing of "Spook Chasers" and "Naked Hills" at the Lakes Theatre.

BODE BROS. FURNITURE COMPANY

NEW STORE HOURS

NOW OPEN

MONDAY and FRIDAY

9 A. M. to 9 P. M.

Daily 9 A. M. to 5:30 P. M.

BODE BROS. CO.

"Where you buy with confidence".

5425 - 6th Ave. Est. 1984 Kenosha, Wis.

Soft Texture Deep Pile

$79.95

MAJESTIQUE BY ROTHMOOR

Softest wool curried to a wonderful deep smoothness. Here, fashioned into exciting plumb-line coats with elegance evidenced in every stroke of the Rothmoor needle.

The slim wrap coat employs curves for news —in sleeves, in the cut of shawl collar. Sizes 8 to 20.

Segal's

5709 6th Ave. KENOSHA, WIS.

BELL DRESSED IS WELL DRESSED

6th at 56th

KENOSHA, WIS.

STORE HOURS:

Daily 9 a.m. to 5:30 p.m.

Friday 12 Noon to 9 p.m.

BELL'S, in Kenosha . . .

A Complete Store For Men

Wherever you go . . . Whatever you do . . . Your clothes never stop talking about you.

Bell's nationally advertised brands of menswear say only the nicest things for you.

Come in soon! See what a wonderful selection we have for your choice.

DRESS SHIRTS

• Arrow • Wilson

4.00 up

OXFORD

5.00

NECKWEAR

• Wembley • Superba

1.50 up

SUITS

• Hart Schaffner Marx • Kingsridge • Phoenix • West Brooke

45.00 UP

TOPCOATS

• Hart Schaffner Marx • Alpagora • Philcraft • Alligator

41.75 UP

SIZES

Regulars 35 to 50

Longs 37 to 48

Shorts 35 to 44

Stouts 42 to 50

HATS

• Stetson • Lee

8.95 up

COMPLETE BOYS DEPARTMENT

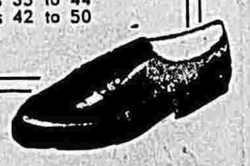

SHOES

• Rand Brand

9.95 up

BELL CLOTHING HOUSE

6th Ave. Corner 56th St. Kenosha, Wis.

Monotony May Cause Many Auto Accidents

Have you ever tried to hypnotize yourself? It's simpler than you think if you do much driving on some of the country's newer throughways.

Driving mile after mile at sustained speeds with your eyes focused on a straight highway can waft you into a dream state, warns the Institute for Safer Living. You can easily become "speed-drugged."

Some drivers are awakened from this "hypnotic trance" only by the sound of screeching brakes followed by the crash of steel. Tragically, many never awaken at all.

Their car has piled into another ahead, which has stopped or swerved suddenly. Sometimes a chain reaction may extend for several hundred feet along the turnpike.

By acute overdoses of monotony, many drivers have been literally "bored" to death.

The Institute has some suggestions to help you avoid becoming a fatal "throughway" statistic.

Motorists should practice whatever mental diversions are necessary in order to avoid slipping into a highway hypnotic state. Some favorites are playing the radio, conversation with passengers, frequent shifting of body position, and varying speeds slightly. On the other hand, do nothing that will distract you from full attention to driving. Sightseeing or scenery gazing is not for throughway travel. Keep moving in pace with the general traffic flow, but do make frequent rest stops.

Flick your eyes in the rear view mirror periodically. Stay in your lane and don't move into another lane without a double check on following traffic.

Turnpike authorities recommend a minimum of six car lengths between vehicles; never "camp" too close to the car ahead.

Never under any circumstances, the Institute warns, come to a full stop in moving traffic if it can be avoided. If you have to stop, get your car off the road on to an apron. The drivers behind may be under the spell of "highway hypnosis."

The Institute warns that at 60 miles an hour nearly all drivers are afflicted with a form of temporary "tunnel" vision.

While traveling at high speed, a driver's clear range of vision sometimes narrows down to an angle as low as five per cent of normal visibility.

It's as if the driver were wearing "blinders" like old Dobbin did in the long ago. Oncoming vehicles, bridge abutments and workers are readily visible up ahead, but objects become indistinguishable as you approach or pass them.

Many turnpike accidents occur, according to the Institute, because of these "blind" sides of a driver's vision. While nothing can be done about "tunnel vision" motorists can give their eyes a break by occasionally pulling off the road and giving their eyes a rest.

Slow down after sundown, your eyes cannot cope with higher speeds under conditions of darkness and artificial lighting.

Have your eyes examined at periodic intervals, the Institute suggests; your ability to see changes from year to year.

Always expect the unexpected. Tests show a driver moving at high speed can see an unexpected obstacle at half the distance he can see an expected one.

A final word of caution from the Institute: When you turn off a turnpike, be sure that you slow down to speeds in keeping with secondary-road traffic. This requires a conscious mental effort after you have become accustomed to breezing along at high speeds for sustained periods.

Therapist Training Vital Function of Kenny Foundation

Minneapolis, Minn.—The training of registered nurses and physical therapists to become Kenny Therapists continues as an important function of the Sister Elizabeth Kenny foundation, according to Marvin L. Kline, national executive director.

Kenny Therapist trainees are schooled under Kenny foundation scholarships, tax-free and worth up to $8,250, at Elizabeth Kenny International Training center here. The course is of 18 months duration, with nurses enrolled for an additional 12 months of physical therapy at the Mayo clinic, Rochester, Minn., or other approved physical therapy schools.

Registered nurse candidates who complete the course become registered physical therapists. All graduates receive certificates, indicating their status as Kenny Therapists and are qualified, under medical supervision, to carry out the physical treatment of all phases of polio and to apply this specialized knowledge of treatment to other neuromuscular disabilities and musculoskeletal disorders as well.

Upon graduation, Kenny Therapists are assigned to Kenny treatment facilities across the nation.

In addition, the foundation conducts extensive training programs for technical specialists in rehabilitation and nationwide medical training and education.

SCIENCE IN YOUR LIFE

Heart Pangs

His face distorted with pain, the actor clutched his chest, gasped for breath and collapsed to the floor as the curtain fell. The actor was merely rehearsing a scene. But he accurately portrayed the combination of symptoms the medical world identifies as angina pectoris—a spasmodic, choking pain in the chest.

Anyone who has experienced or witnessed an attack of angina pectoris in real life is not likely to forget the excruciating pain, the strong feeling of impending death. Even after recovery, the heart-attack victim lives in fear of another bout.

In angina pectoris, constricted arteries rob the heart of its supply of blood. A heart attack can be touched off by physical exertion and/or emotional strains and pressures. Fear of another attack may well trigger a recurrence, according to medical authorities.

With this knowledge, medical scientists are developing drugs to relieve and even to forestall attacks. These new drugs are aimed at both the physical and the emotional conditions involved.

For example, one new medicine called Cartrax combines a vasodilator, to relax constricted blood vessels, with an ataraxic, to ease the anxieties that haunt most cardiac patients.

Dr. Milton Ende of Petersburg, Va., reported definite improvement in 88 per cent of the patients he treated with this double-duty drug which simultaneously helps the damaged heart and soothes the anxious mind.

Another investigator, Dr. Louis Selverstone of Tufts University and the New England Center Hospital, feels that reduction of emotional strain in patients with angina and other heart conditions may be the major factor in achieving rehabilitation.

The current International Geophysical Year is the third worldwide cooperative attack on the earth's enigmas since 1883.

BOWLING

Ten Pin Topplers Tuesday, Sept. 24

Hazelman's won high team series, having games of 798-749-777—2324 total.

Lucille Stoltz was high individual scorer, bowling games of 172-197-149—518 total.

Cerrelda Jung bowled three games of 133-133-133 for a total of 399.

Hazelman's beat Gibbs & Jenssen all three games.

Joe & Helen's won 2½ games from Salem Country Club.

Art's Paint Store won two games from Tuttle Mink.

Servicenter won two from Sexauer Realtor.

Adolph's Channel Inn won two from George's Bar.

The Van Pattens won two from Pasadena Grill.

Erwin, Not Art Dieball

It was Erwin Dieball and not his son, Art Dieball, who was given first aid by the Antioch Rescue Squad last week as reported by this newspaper. The News was misinformed.

Oberlin College, Ohio, became the first co-educational college in the United States when it opened its doors to women in 1837.

My Neighbors

"Counterfeiting is too slow. Let's take over a union!"

A to Z COMMERCIAL PRINTING
High Quality Low Costs
GASTON PRINTING CO.
PHONE 43 OR 44
928 MAIN ST. ANTIOCH, ILL.

GET IN ON A&P'S FABULOUS $200,000 BOND-NANZA

FREE EVERY WEEK—287 $100 U. S. SAVINGS BONDS ONE $5,000 U. S. SAVINGS BOND

FIRST DRAWING, MONDAY, OCTOBER 7th
Get in on this fabulous A&P $200,000 BOND-NANZA! It's absolutely free! Nothing to buy! Simply drop in to your friendly A&P—get your FREE ticket and deposit it in the special box marked "DEPOSIT HERE". You don't even have to be present at the drawings—A&P will notify you. Winners names will be posted in A&P Stores in the Chicago Unit territory.
THERE'S A NEW DRAWING EACH WEEK THRU NOVEMBER 4th
Each week A&P will give away 287 $100.00 U. S. Savings Bonds, also a Grand Prize of a $5,000 U. S. Savings Bond!! The final week there will be an extra 39 SUPER GRAND PRIZES... a $10,000.00 U. S. Savings Bond; five $5,000.00 Bonds and thirty-three $500.00 Bonds. Get in on this fabulous BOND-NANZA!
A&P employees and their families are not eligible to win.

Funk & Wagnalls Encyclopedia on the Book-a-Week Plan!
Volume No. 2 on sale Thursday—a $4.00 value—25 Volumes full library size.
Volume No. 1 Only 25c with $2.50 Purchase
Then each week another Volume until your set is complete—only 99c with Any Purchase

IONA BRAND Bartlett Pears In Halves 3 29-oz. tins 79c

A $100.00 BOND A WEEK IN EVERY STORE

CHICKEN Breast or Legs Fancy Frozen 2½-lb. box $1.29
Smoked Butts Boneless 1½ to 3 lb. "Super-Right" lb. 55c
STEAKS Porterhouse, Club or T-Bone "Super-Right" lb. 89c

Fresh Stewers 3 to 5 lb. Size lb. 33c
Sliced Bacon Thick "Super-Right" 2-lb. pkg. $1.15
Sirloin Steak "Super-Right" lb. 75c
Dressed Whiting Fancy Frozen 5-lb. box 59c
Lake Perch Fillets Fresh lb. 55c
Fish Sticks Cap'n. John's 10-oz. pkg. 29c

Wisconsin & California LETTUCE 2 HDS. 29c
Michigan Cauliflower HD. 15c
Bartlett Pears 2 lbs. 25c

Campbell's Soup 10½-oz. tin 10c
A&P Sauerkraut 3 16-oz. tins 29c
Sultana Rice Short Grain 2-lb. pkg. 25c
Flavor Kist Saltines lb. box 25c
Grapefruit Juice 2 46-oz. tins 45c
Mushrooms Brandywine Pcs. & Stems 4 4-oz. tins 89c
Borden's Biscuits 8-oz. tin 10c
Golden Corn A&P Brand Whole Kernel 17-oz. tin 10c
Freestone Peaches 29-oz. tin 25c

Vel Liquid Handy Detergent 12-oz. tin 39c
Fab Detergent Laundry Helper 2 large pkgs. 65c
Ajax Cleanser 2 14-oz. tins 25c
AD Detergent Try in Auto. Washers 24-oz. pkg. 39c
Florient Deodorant 5½-oz. tin 79c
Zest Beauty Bar 2 bath size 43c
Zest Beauty Bar 2 reg. size 29c
Vel Detergent Fast Acting Granules 2 large pkgs. 65c
Am Family Flakes 2 large pkgs. 67c
Duz Detergent 2 large pkgs. 67c
Oxydol Detergent 2 large pkgs. 67c
Tide Detergent 2 large pkgs. 65c
Cheer Detergent 2 large pkgs. 65c
Dash Detergent 25-oz. pkg. 37c

Open Pit BARBECUE SAUCE 18-oz. btl. 35c
Chinese Maid BEAD MOLASSES 3-oz. btl. 10c
Bean Sprouts CHINESE MAID BRAND 2 16-oz. tins 23c
Apple Pie JANE PARKER each 43c

Rinso Blue Laundry Helper 2 large pkgs. 65c
Wisk Liquid Handy Tin pint tin 39c
Lux Liquid 22-oz. tin 69c
Brooks Catsup Tasty Tangy 2 12-oz. btls. 39c
Tuna Fish Chicken of the Sea Brand 2 6½-oz. tins 59c
Duncan Hines Pancake Mix 16-oz. pkg. 25c
Duncan Hines Blueberry Muffin Mix 13½-oz. pkg. 39c
Chun King Frozen Dinner 20-oz. pkg. 65c
Ammonia Little Bo Peep Brand qt. btl. 21c
Camay Soap 2 bath size 27c
Comet Cleanser 2 14-oz. tins 29c
Surf Detergent 2 large pkgs. 65c
Breeze Detergent 2 large pkgs. 67c

AMERICA'S FOREMOST FOOD RETAILER . . . SINCE 1859
A&P Super Markets
THE GREAT ATLANTIC & PACIFIC TEA COMPANY
Prices effective through September 28th

THAT'S A FACT

Sign Up
TO BUY U.S. SAVINGS BONDS WHERE YOU BANK, OR MAKE ARRANGEMENTS FOR PAYROLL SAVINGS WHERE YOU WORK. EIGHT MILLION WORKING AMERICANS HAVE ALREADY DONE SO. WON'T YOU JOIN THEM?

Johnson Sets Pace For 1958 With Revolutionary V-4

The V age finally has come to outboard boating.

Johnson Motors, the nation's leading manufacturer of outboard motors, will pioneer the revolutionary in its 1958 line when it introduces a four-cylinder, V outboard engine rated at 50 horsepower, it was announced today.

For outboard engineers the V motor has been a long sought goal thought of as the golden apple hanging just beyond reach. It now is a commercially successful reality for the first time in history.

W. H. Jonas, Johnson director of sales, reports the new V engine provides more power in a smaller package, reduces noise, increases durability and dependability, yet can be operated at greater economy than any other outboard of comparable power. It will open new worlds of cruising to family outboard owners who want to participate in all forms of outdoor water activities.

Despite its increased power, the new V engine features an important safety factor since its lower center of gravity will make the boat less vulnerable to tipping than with other large motors. Another important feature of the new V engine will be a reduction of vibration and less exhaust noise. It also will have a shorter, stronger crankshaft that will provide a smoother flow of power, Jonas said.

In addition to two models of the new V-50s, Johnson will market a complete 1958 line of newly designed in-line motors ranging from 3 to 35 horsepower.

A new 35 horsepower motor, most powerful of the company's line last year, will be introduced with the V-50. Called the Super Sea-Horse 35, it is a completely redesigned two-cylinder, in-line engine. It is an electric starting motor equipped with Johnson's new "super quiet drive" silencing, key starting, tilt locks, fuel pump, thermostat, anti-friction bearings, lifting ring and generator attachment. Along with the Super Sea-Horse 35, Johnson will offer two other versions of this size motor at lower cost.

Rounding out the 1958 Johnson line will be a key-switch electric 18, a manual starting 18, and motors of 10, 7½, 5½ and 3 horsepower.

The 10 h. p. model, a popular fishing motor, has been reduced 7 pounds in weight through engineering improvements. It will be equipped with a push- button cut-off switch, slip clutch propeller and a device to protect propellor and shaft from fouling. The 10 also has Johnson's "suspension drive" silencing full gear shift, underwater exhaust and is fitted for remote operation.

The Sea-Horse 7½, 5½ and 3 horsepower models have been restyled for 1958 but retain all important features of the 1957 line.

Color of the 1958 Johnsons is predominantly spray white with holiday bronze trim. A new marine paint that withstands years of weathering and water-wear without fading or discoloring will be used on the entire line. Deluxe versions of the 50 and 35 are finished in gold and white with chrome trim.

In the new V engines, gasoline is fed to the cylinders by a twinbarreled, downdraft carburetor. A slip clutch will prevent broken drive pins. Electric models will have "on-off-start" key switch starting.

The V engine also is equipped with a special device to save fuel at cruising speeds; a new high capacity fuel pump; anti-friction ball, roller and needle bearings; Johnson's quiet drive silencing system; balance spring that makes the engine easier to tilt; lifting ring, and a generator attachment sold as an accessory.

The V-50 has a 70.7 cubic inch piston displacement that helps make it possible for the motor to push heavy loads with little strain on essential engine parts.

Vibration and noise are reduced in the new V-50 design by balancing the driving force of the pistons.

To assure correct water temperature in the cooling system of the V-50, Johnson engineers have designed a new, thermostatically-controlled recirculating water system. This will give the motor a longer life and provide for more efficient operation since water in the cooling system is maintained at ideal temperature.

WORLD'S FIRST V OUTBOARD has been introduced by Johnson Motors, the nation's biggest outboard engine manufacturer. A new concept in outboard motors, its four pistons develop 50 horsepower. Marine authorities say the V concept will revolutionize both the outboard industry and family boating.

Food Cost Indexes Declining as Forecasted

CHICAGO—Food cost indexes are declining as forecasted, well in keeping with seasonal increases in meat supplies, and other factors that mean more mileage for the consumer food dollar in weeks ahead.

Most pronounced effect reported in this week's University of Illinois consumer service food summary is seen in major meats, presenting a wider range of bargain opportunities. This is particularly true of fresh and cured pork.

Hog prices dropped sharpest since last November. Wholesale costs follow suit and more retail bargains are scheduled this week, to prompt the U. of I.'s top-value rating. Beef, also lower than a week ago, is firmly entrenched in the value parade, along with continuing poultry bargains. Lamb followed the market down to warrant value mention and retailers choose.

In the produce department, expected first-of-the-season frosts would wipe out summer values of northern sweet corn, tomatoes and other tender crops, increasing the chances of higher prices. Meanwhile, new fall supplies from a variety of sources continue volume arrival at low prices.

Groceries are generally steady with exceptions of canned meats, up a penny or two in most stores.

For specific retail food value the week ending September 28th, the U of I suggests:

Pork — Ham, bacon, Boston butts, rib roasts, spare ribs and chops. Beef —blade cut pot roasts, rib roasts and steaks. Lamb — Leg roasts. Poultry — stewing hens, turkey and fryers. Groceries — Pears, applesauce and coffee. Produce — Cauliflower, carrots, acorn squash, snap beans, apples (Greenings, McIntosh, Jonathan) and Concord grapes.

In pork lines, most smoked items present good promotional possibilities, especially bacons with many really cheap prices expected, and hams rated by some in almost a drug-on-the-market situation. Cured lines are reflected and fresh market conditions.

Poultry remains about the same, with stewing hens in good value position. As older hens go to market in volume, pullet eggs become shorter supplied than a year ago and higher prices result. Large eggs are higher priced in keeping with recent steady increases.

FIRST CHURCH OF CHRIST SCIENTIST, ANTIOCH
955 Victoria Street, Antioch, Ill.
Sunday School—9:30 A. M.
Sunday Morning Service—11 A. M.
Wednesday Evening Service—8:00.
A reading room is maintained at the above address and is open Wednesday from 2 to 4 ad 7 to 8; on Saturday 2 to 4.

• • •

"Inflation has been stuffing slugs into our national coinbox most of the time since 1939."—Charles R. Sligh, Jr., executive vice president, National Association of Manufacturers.

• • •

"America's most outstanding public figure is the national debt."—Joseph B. Young.

"The purpose of government is to serve, never dominate."—Dwight D. Eisenhower.

• • •

"To the boiling pot the flies come not."—Benjamin Franklin.

The United States today is spending over $5 billion a year for research, or more than in all the years from 1776 to 1933.

LATEST BOOK ON FLYING SAUCERS
My Trip To Mars, The Moon, And Venus
By Buck Nelson
You will find this Saucer book interesting, Thrill to the amazing first hand, physical experience of the Ozark Mountain Farmer. Here is a Saucer book that will appeal to young and old.
Price $1.05 tax and postage paid
Mail your order to,—
BUCK'S MOUNTAIN VIEW RANCH
Buck Nelson Route 1, Dept. Y4 Mountain View, Missouri

STANDARD
JERRY'S SERVICE, Inc.
24 Hour Service
ATLAS
• Tires
• Batteries
• Accessories
TOWING - SNOW PLOWING
COMPLETE LUBRICATION
—BUDGET TERMS—
S. W. Cor. U. S. Hwy. 41 & Rt. 173
YOUR NEIGHBORHOOD STATION ON THE HIGHWAY
Phone Antioch 192

"DO IT YOURSELF" AND SAVE MONEY
ASK US ABOUT
Fan-Air Knocked Down Heating System
Lake County Heating
384 Lake St. Phone Antioch 113

HOOVER DAY SPECIAL WHILE THEY LAST
NOW
$59.95
COMPLETE WITH TOOLS
HOOVER
Constellation
Model 84

the cleaner that walks on air!
AT A NEW LOW PRICE
• Follows you on its own air stream — without pulling.
• Nozzle glides smoothly on 3 wheels.
• Double-stretch hose lets you clean a full flight of stairs.
• Full 1 h. p. motor.
• King size throwaway dust bag.
BIG SAVING!
Formerly Sold for $97.50
WILTON'S ELECTRIC SHOP
PHONE ANTIOCH 111
924 Main St. Antioch, Ill.

GET ALL YOUR Hunting Equipment HERE
SHELLS
PETERS — REMINGTON — WESTERN — WINCHESTER —
• DUCK CALLS - Olt, Allens, Lohman
• GOOSE CALLS - Olt
• COMPASSES
• HUNTING KNIVES
• HATCHETS

"Red Head Brand"
HUNTINNG CLOTHES
WILLIAMS DEPARTMENT STORE
ANTIOCH PHONE 2
• CLOSED ALL DAY WEDNESDAYS •

LITTLE BILL says:
6¢ a load is all you pay— to dry the clean electric way

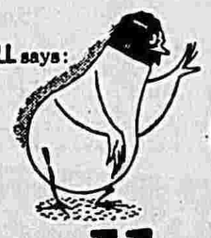

An electric dryer does a full 8-lb. load for only 6¢: 2 double sheets, 2 pillowslips, 2 bath towels, 2 face towels, 2 dish towels, 1 pair of pajamas, 2 pairs of men's shorts, 3 pairs of socks, 6 handkerchiefs, and 2 T-shirts. 25 to 30 minutes is all it takes to dry this load!

Nothing's faster, nothing's cleaner— and electric dryers are completely automatic

COST?
ELECTRIC DRYERS cost $30 to $60 less to buy than any other kind

Today's modern electric dryers will dry a full 8-lb. load of wash for just six cents.

And clothes stay clean and smell clean when they're dried in an electric dryer. No fumes can ever mix with garments. Electric heat is clean, dry, radiant heat—just like the sun.

It takes only 25 to 30 minutes to dry a full load of cottons electrically. This means your dryer will easily keep up with your automatic washer.

All electric dryers are fully automatic. No complicated igniting devices to get out of order.

And, as your electric appliance dealer will tell you, electric dryers cost less than any other type.

See your electric appliance dealer
Public Service Company
© Commonwealth Edison Company

Lake Villa

Mrs. Fred Bartlett, Correspondent
Phone Elliot 6-4454

Eighteen members of the V.F.W. Auxiliary and four guests attended a dance at Downey Tuesday, Sept. 17. The dance was sponsored by the Auxiliary. Sandwiches and coffee were served at the close of the dance.

Wednesday, Sept. 18 an orientation or school of instruction was held at Downey with 14 VFW Auxiliary members present. Doctors spoke on many entertaining subjects and films were shown.

Mrs. Ann Nelson and son, Arthur, returned from an eight day visit on the east coast. They visited in Maine, New York, and many more interesting places on the way home.

Mr. and Mrs. Fred Bartlett, Jr., and daughter, Carla, were visitors at the home of Mr. and Mrs. Victor Simonsen of Antioch last Sunday.

Brian Ladewig was ill at his home a couple of days last week.

Mrs. Marion Mobile of Lake Bluff was a visitor at the Bernard Schneider home last Saturday.

Walter Schneider, Sr., left Sunday for a vacation in Canada.

Melvin Skinner of Allendale was a visitor at Joliet last week.

Richard Gondy and Robert Matthews stationed at the Marien base at Camp Pendleton, Calif., are home on leave. Richard is visiting the Ernest Porters and Robert is spending his leave with his parents.

Mr. and Mrs. Bernard Schneider attended the wedding of Sharon Hendee and Robert Welch Saturday afternoon at the St. Joseph's Catholic church of Round Lake. They attended the wedding dinner at Smart's Country Club and in the evening open house was held at the home of the bride's parents in Round Lake.

Mr. and Mrs. Arthur Haley of Stone Bank, Wis., was a visitor at the home of Mr. and Mrs. Walter Schneider, Sr., last Thursday. They also were visitors at the home of Mr. and Mrs. Jack Perry, Mr. and Mrs. Fred Maier and Mr. and Mrs. Gilbert Nero of Petite Lake.

Mr. and Mrs. Russell Nickerson and family visited relatives in Galena, Ill., and Dubuque, Iowa.

Madeline Hamlin and Ann Madsen of Grand Ave. and several women from Venetian Village attended the Archdiocesan Council of Catholic Women at the Conrad Hilton hotel of Chicago on Saturday, Sept. 21. Lectures were given by different priests of the surrounding parishes.

The Prince of Peace Altar and Rosary society will sponsor its annual Hein's Fashion show Tuesday, Oct. 8, at 8 p. m. at the Prince of Peace Auditorium on Rte. 21 and Grand Ave.

The dance given by the Lake Villa Rescue squad and Police department was a huge success and members wish to thank all of the business men and patrons for their generosity.

This WEEK'S
U of I MARKET BUY

Continued declines in livestock market prices present wider range of bargains for fresh and cured meats. Bacon much lower priced, keynotes new values in pork both fresh and cured. Lamb prices quoted much lower. Poultry meats are still top value, low priced. Canned meats price slightly higher in most stores. Egg supplies continue lower, prices higher than year-ago.

Top Retail Food Values

Pork: Ham—Bacon—Boston butts—Rib roasts—Spare ribs—Chops
Beef: Blade cut pot roasts—Rib roasts—Steaks
Lamb: Leg roasts
Poultry: Stewing hens—Turkey—Fryers
Groceries: Pears—Applesauce—Coffee
Produce: Cauliflower—Carrots—Acorn squash—Snap beans—Apples—Grapes

For more market tips and food information write:
UNIVERSITY OF ILLINOIS
Consumer Service
160 N. La Salle St., Chicago 1, Ill.
FRanklin 2-5122

Based on Market Survey For Week Sept. 23-28

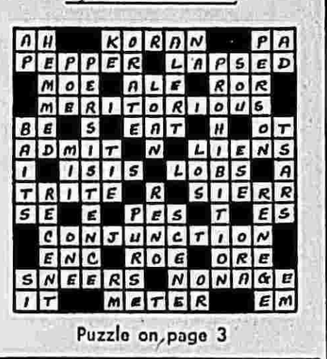

Puzzle on page 3

OPEN SEPTIC SYSTEMS FAST
NO DIGGING!
• Dissolves sludge, grease, or waste
• Opens clogged Drainfields
• Easy to apply

GET
BOYER Septic Tank Cleaner
ANTIOCH LUMBER & COAL COMPANY
PHONE ANTIOCH 15
ANTIOCH, ILLINOIS

ANTIOCH HARVEST SALE
FRIDAY OCT. 11th
SPONSORED BY ANTIOCH CHAMBER OF COMMERCE
BIG FALL VALUES!
GREATER SAVINGS!
BUY NOW AND SAVE!
TREMENDOUS DISCOUNTS!
BARGAINS GALORE!
HARVEST OF VALUES!
SAVE! SAVE! SAVE!
UNBEATABLE SPECIALS!

Fill Up With
D-X BORON
Hunter's Garage
GAS & OIL
TIRES - BATTERIES
Phone Antioch 352
Hwy. 173 Antioch, Ill.

LAKES THEATRE ANTIOCH
NOW THRU SUNDAY!
Double Feature Program For The Whole Family
The Bowery Boys In
"Spookchasers"
— Plus —
David Wayne - Keenan Wynn
"Naked Hills"
In Color

SKYLINE DRIVE-IN
Ultra-Modern
1 mile east of McHenry on Rte. 120
First Show Starts at 7:30
FRI., SAT. SEPT. 27-28
Michael Landon - Yvonne Lime in
"I WAS A TEENAGE WEREWOLF"
— And —
"INVASION OF THE SAUCER-MEN"
Bringing to you creeping horror from depts of time and space
5 Color Cartoons - Shown on First Show Only
SUN., MON. SEPT. 29-30
In Color & Cinemascope
Cary Grant - Deborah Kerr
"AN AFFAIR TO REMEMBER"
Also Color Cartoon & Short Subject
Closed Tues., Wed., Thurs., Oct 1-2-3
Children under 12 Yrs. in cars—Free

WAUKEGAN DRIVE-IN
Open 7:00 P.M. Weekdays
Start at Dusk
6:30 P.M. Sat. & Sun.
FRIDAY & SATURDAY SEPT. 27 & 28 2 FEATURES
Donald O'Connor In "Buster Keaton Story"
— Plus —
"Incredible Shrinking Man"
SUN., MON., TUES. SEPT. 29 - 30, OCT. 1 2 FEATURES
Susan Hayward - Kirk Douglas "Topsecret Affair"
— Also —
James Stewart - Audie Murphy "Night Passage"
WED. & THURS. OCT. 2 & 3 2 FEATURES
Diana Dors "Blonde Sinner"
— And —
"The Search For Bridey Murphy"
Don't Forget — Every Night Is Bucknite Till We Close

Read & Use Want Ads

FASTEST DISAPPEARING ACT IN HISTORY

EVER SINCE THE BEGINNING OF 1957 FOLKS HAVE BEEN BUYING MORE FORDS THAN ANY OTHER CAR IN THE WORLD: WITH ITS YEARS-AHEAD SCULPTURED LOOK, EXCLUSIVE THUNDERBIRD V8 POWER AND BUILT FOR KEEPS "INNER FORD," IT'S NO WONDER!

Come in and catch the performance before it's gone!

Our present supply of best-selling '57 Fords is absolutely our last! So if you want to get in on the season's hottest car . . . plus the season's hottest deals . . . better get in now while the choice is big!

Here's the chance to own that brand-new kind of Ford at the season's lowest prices. You can count on an extra-high trade-in allowance on your present car. Then, too, the price of the '58 cars may well be higher.

Ford not only is the lowest priced car of the low-price three,* but costs less to *run* and brings more in trade, too. So come in now and talk trade while our selection is BIG.

*Based on manufacturers' suggested retail delivered prices

There'll never be a better time than right now to put yourself in a new kind of FORD

I.D.A.F.

LYONS-RYAN FORD SALES, 939 Main St.—Phone 770—Antioch, Ill.

If You're Interested in an Used Car — Be Sure to See Your Ford Dealer

Keep Sunshine inside all winter long with Shell's "Certified Comfort" Heating Oil Service

Under our new plan your comfort is doubly guaranteed...

1. Shell certifies you get premium grade, better burning heating oil

Shell Research men spent many years developing this finer oil. Highly refined, it gives you more efficient heat—even cleans your fuel filter as it burns. *Yet it costs no more than ordinary heating oils.*

2. We certify you get Service you can count on...

We value your business—and our service proves it. We refill your tank *automatically* and protect it from internal corrosion with free SONITOR® applications. Courteous drivers leave a metered receipt showing every gallon delivered. You are comfortable—*and carefree*—when we serve you. Our service and premium grade oil give you *modern* heating at its very best.

Brings Sunshine Inside

START YOUR CERTIFIED COMFORT PROTECTION NOW—BEFORE COLD WEATHER HITS —by calling us

CERTIFIED COMFORT SHELL HEATING OIL

W. V. Lahti Oil Co.
"RAIN OR SHINE PHONE 509"
LAKE & BROADWAY ANTIOCH, ILLINOIS

San Lazzaro Isle Cultural Center For Armenians

WASHINGTON — Gazeteers tell San Lazzaro's story in a few terse words: "Small island in the Lagoon of Venice."

To Armenians throughout the world, however, San Lazzaro is a fragment of the lost homeland. This bit of Italian soil is a center of their heritage and culture, and one of the richest treasuries of Armenian knowledge in the western world.

Living on the tranquil islet are the Armenian Mechitarists, an order of scholarly monks who collect, translate, edit, and publish works about Armenia.

Reddish buildings of the monastery rise from the glassy blue lagoon. The library holds more than 35,000 volumes, including every known book about Armenia and Armenians. It preserves Armenian translations of world classics, and more than 2,000 priceless manuscripts dating from the 5th century, the Golden Age of Armenian literature.

Almost any shred of Armenian fact or lore can be found there, perhaps a 3,500-year-old recipe favored by the ancient gourmet, King Shara. Or the origin of a popular proverb such as, "Whether I eat or not I shall have the fever, so better eat and have the fever!"

San Lazzaro is the creation of a learned priest, Mechitar the Comforter, who founded the Catholic monastery on the site of an old leper colony in 1717.

Time seems to have stood still here. The church lifts its curious onion-shaped tower above the sunny cloisters and terraces. Gardens remain cool and green with vines, fig trees, oleanders, almonds, and cypresses.

Trees Are Part Of Our Heritage

NEW YORK—America's independence is aged in the wood, too, if the tradition of Liberty Trees is any indicator.

Even before the Revolutionary War, the English settlers brought to this country the custom of gathering under village trees to discuss public questions. Providence, Boston, Newport and New York planted trees as symbols of liberty. In fact, Providence dedicated an elm to the Sons of Liberty as far back as July 25, 1786.

One of the cherished surviving Liberty Trees is the giant tuliptree on the St. John's College campus, Annapolis, Md. It already was a giant when the colonies were fighting for their freedom in 1776. A tablet was placed on the tree in 1908 commemorating it as a memorial to the Unknown Soldier of the Revolutionary War. This monarch is still thriving although one-third of the trunk is gone and filled with concrete.

Another famous Liberty Tree is the one near Clinton, Pa., under which the famous Tiadaughton Creek Declaration of Independence is said to have been signed at the same time the Declaration of Independence was being signatured in Philadelphia by the founding fathers.

Survey Reveals High Diphtheria Threat

CHICAGO—Nearly half of the new students entering the University of Minnesota in one year were not immune to diphtheria in spite of a long-time statewide program of diphtheria immunization, it was reported today.

Three university researchers said that 47.2 per cent of 2,899 students entering the university in the fall of 1954 responded positively to the Schick test. A positive reaction to this skin test indicates susceptibility to the disease.

The researchers also found that adults can be inoculated against the disease without suffering severe reactions. The likelihood of such reactions has long been a deterrent to the routine inoculation of adults.

Their study, reported in the Journal of the American Medical Association, substantiates other studies which show a high degree of susceptibility to diphtheria in the adult population. It also indicates the need for and the safety of routine inoculation of all students entering college, they said.

The percentage of positive Schick reactions was significantly higher in those students 20 years of age and over than in those under 20 years. It was also higher for men in the age group 20 to 24 than for women in the same age group.

Flying Railroaders

TRAUNSTEIN, Germany — A railroad engineer and fireman were each sentenced to prison terms here for driving their train while drunk.

The two men, who drew sentences of 18 months and one year respectively, pleaded innocent, said they were only trying to make up some lost time.

EDDIE the EDUCATOR says

More 16 and 17 year old non-hi graduates are unemployed than any other group. High school graduation will help them from being liabilities.

Illinois Education Association

A summer camp in northern Wisconsin for field practice in civil engineering is maintained by the Illinois Institute of Technology, Chicago.

Gifts & Greetings for You — through WELCOME WAGON

from Your Friendly Business Neighbors and Civic and Social Welfare Leaders

WELCOME WAGON

ARRIVAL OF NEWCOMERS

Antioch, Illinois and Lake Villa, Illinois

Call . . .

Viola A. Reidel Elliot 6-4951

Loretta M. Warchol Elliot 6-2331

Since 1924

Carl L. Barthel

EXCAVATING and TRUCKING

WE PRODUCE AND DELIVER ANY AMOUNT OF

WASHED SAND & GRAVEL
BEACH SAND, BLACK DIRT
CRUSHED ROAD GRAVEL
SAND, GRAVEL AND CLAY FILL

EXCAVATING ALL TYPES

• BASEMENTS • TRENCHING • FOUNDATION
• WATER LINES • SEWER LINES • CHANNEL EXCAVATING

READY MIXED CONCRETE —TO YOUR SPECIFICATION —HEATED IN SEASON

Road Building, Grading, Graveling & Maintenance

AIR COMPRESSOR RENTALS

PHONES
RES. ANT. 203-J1
PLANT WILMOT 46 R 2

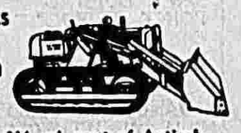

Plant—Rte. 173, 4½ mi. west of Antioch

Buying Selling Renting Services Employment

For Best Results READ AND USE THE WANT ADS

MISC. FOR SALE

FOR SALE — Like new 1951 New Moon Trailer 40' long, 2 bedroom; Red and Aluminum. Phone Antioch 687-M-2 or call Chicago Keystone 9-0930. (12tf)

RUBBER STAMPS
NAFGER'S
424 Clifton - Round Lake, Ill.
Phone Kimball 6-1607
Mail orders post paid. (7tf)

FOR SALE — Riding horse, 5 yr. old White Gelding and a western saddle and bridle. Tele. 264-M-2.

FOR GOOD
LIFE INSURANCE
CONSULT
J. P. MILLER
Tiffany Rd. Antioch, Ill.
Phone Antioch 1232

FOR SALE — Combination blackboard and bulletin board 24 x 36 $3.00; punching bag with mounting rack; $5.00; new flyrod (cost $19.95) last one $10.00; seat covers for four door sedan (new) $10.00. Call Ant. 237-W-1 after 6 p. m. or all day Saturday and Sunday.

SIDING
ROOFING - INSULATION
We have aluminum siding, brick siding, asbestos siding and new 8 ft. lap sidings. Write
BURLINGTON ROOFING & HEATING CO.
579 Geneva St. Burlington, Wis.
Phone Rockwell 3-6131 (37tf)

COMPLETE LANDSCAPING
Free Estimates
25 Years Experience
ANTIOCH LANDSCAPING SERVICE
Phone Antioch 74
Lawn Construction
Grading and Leveling
Trees - Shrubs - Evergreens
Sod and Black Dirt
PETER MATTEONI
(37tf)

REAL ESTATE FOR SALE

$6,600.00
4 Room home & garage, gas heat, full bath & shower, located in Southern Wis. $1,500 down—balance in monthly installments of $100.00.

$14,000.00
2 Story fram home, living rm. with fireplace, dining room, utility room, oil furnace heat, full bath, attached 2 car garage, ten acres hunting land included. Near Antioch.

Many beautiful vacant channel front lots in Lagoona Subd. Reasonable—easy terms.

NELSON'S
Real Estate and Fire Insurance
Phone 23
Residence 790 or 530-J-1
Lake Villa Phone Elliot 6-1241
881 Main St. Antioch

INSULATION
ROOFING SIDING
We have batt type granulated wool, or blown in wool. Free estimates gladly given. Write Burlington Roofing and Heating Co., 579 Geneva St., Burlington, Wis., or phone or phone Rockwell 3-6131. (38tf)

FOR GOOD
FIRE INSURANCE
CONSULT
J. P. MILLER
Phone Antioch 1232
Tiffany Rd. Antioch, Ill.

ROOFING
SIDING INSULATION
Roofing of all kinds—asphalt shingles, built up and tar and gravel. Write Burlington Roofing & Heating Co., 579 Geneva St., or phone Rockwell 3-6131, Burlington, Wis.

SEE DAN Your Ford Man today, get the top deal on a '57 Ford or an A-1 late model used car. Honest value, best trade. Call Dan Lightsey, Antioch 928, or Delta 6-2340. (50tf)

FOR SALE — Singer Sewing Machine, treadle type, $5.00; studio Couch (sleeps two) $5.00; Radio Pheno combination $10.00; single bed with mattress $7.50; ¾ bed with mattress $10.00; Kneehole desk $12.50; Remington noiseless typewriter with cover $20.00. Call Ant. 237-W-1 after 6 p. m. or all day Saturday and Sunday.

FOR SALE—3 choice lots in village of Antioch, by owner. Tel. Eliot 6-7321. (11-12)

FOR SALE—Greeting cards in box or by the piece; Stationery in box or pound paper; Women's purses, scarfs—hand made linen handkerchiefs and aprons and shell jewelry for fall. Hand-painted plates and cups, candy boxes, etc., in milk glass and Blenko glassware, mouth-blown in crystal and colors. Also other gift and useful items. Come to my shop and display room at 324 Park ave. Turn east at Standard Oil Station—4th house right side. Open daily and evenings and Sunday. Phone 276-R. Ella G. Jensen.

FOR SALE

Special for cash buyer only.

Two bedroom semi-permanent home. 150 ft from Lake Catherine. Natural fireplace, 1½ car garage, large living room, dining area.

Priced now at $8,500.00

FOR RENT FOR WINTER

Year-around cottage with full bath, large living room, 2 car attached garage, utility room, 1 bedroom plus roll-away bed, completely furnished.

$85.00 per month

OSMOND REAL ESTATE INSURANCE
Rts. 59 & 173 Ph. Antioch 985
Antioch, Illinois

FOR SALE — 12 gauge shot gun shells, fresh stock, maximum load, high brass, $3.90 in store $2.85 a box also 3" magnum shells, maximum load, high brass $4.20 in store, price $3.30 box. Call Ant. 237-W-1 after 6 p. m. or all day Sat. and Sunday.

FOR SALE—1953 V8 Dodge Coronet. Radio, heater, gyronamic, directional turn signals. Black, $750.00 or reasonable offer. Ph. Ant. 630-M-1.

FOR SALE
HOLLAND NO. 1 BULBS
Tulips - Hyacinths - Daffodils
Crocus - Grape Hyacinths
Also Hardy Mums 98c
LASCO'S GREENHOUSE
Ph. 418, 965 Main St., Antioch, Ill.

FOR SALE — By owner — 2 bedroom, full bath, all year around house with new well, 163 ft. on lot 50' x 175' $6,500.00; $1500 down. North Shore Loon Lake, Rte. 2, Box 438, Lake View Drive, Phone Antioch 240-R-2. (12-13)

FOR SALE—1953 V-8 Dodge coronet. Radio, heater, gyronamic, directional turn signals, black. $750, or reasonable offer. Phone Antioch 630-M-1.

FOR SALE—Two adjoining lots in Venetian Village on Normandy ave. Each lot 60 ft. x 135 ft. Priced at $1000 per lot. Phone Libertyville 2-2336.

ERICKSON'S PFAFF SEWING CENTER
Your complete sewing center at home. We service all makes of sewing machines. Sewing machines for rent. 382 Lake St., phone Antioch 1112, Antioch, Ill. (33tf)

Complete Line of
NURSERY STOCK
Fruit Trees - Flowering Shrubs
Hedge Plants - Evergreens
ANTIOCH NURSERY
PHONE ANTIOCH 811
Located on Depot St. - 2 blocks east of Soo Line tracks
Antioch, Illinois
(42tfn)

CONCRETE AND LIGHTWEIGHT BLOCKS - PATIO BLOCKS
SPLIT BRICK, CRAB ORCHARD, PRESS AND COMMON BRICKS
Cement and Lime
Aluminum and Steel Windows and Cement Drain Tile
FOX LAKE CONCRETE PRODUCTS & BLDG. MATERIAL CO.
Rte. 12 & R. R. Depot, Fox Lake.
Ph. JUstice 7-1441. 12tf)

Landscape Gardening and Maintenance
GEORGE R. GRUNOW
Flagstone Terrace and Walks
Trees and Shrubs
Tel. Ant. 105M Antioch, Ill.

STATE FARM MUTUAL AUTO INSURANCE CO.
Reduced Rates on Fire and Auto Insurance
WM. B. LENG
Lake Villa, Ill. Ph. Baldwin 3-1162
(26tfn)

FOR RENT

FOR RENT — 5 room ranch home, 3 bedrooms, oil heat, water frontage. Call Chicago Independence 3-4556. (12tf)

FOR RENT—2 Bedroom furnished cottage. Phone Antioch 421 or Ant. 1322. (12tf)

FOR RENT: 5 room unfurnished apartment, Grand Ave., Lake Villa, Ill. 1st house west of Fire house, can be seen Saturday or Sunday, or write Thomas G. Hunter, P. O. B. 218, Lake Villa, Ill. 12-13

FOR RENT — 4 room furnished Cottage, insulated. On Channel near Antioch. $65.00 plus util. Ph. IDlewood 2-2568. George Nustra, 28 Webster, Highwood, Ill. (12-13)

FOR RENT—Modern house, furnished, at Cross Lake. For couple or 3 adults. Also Cottages for rent in Florida. Dr. Corbin, Cross Lake. Phone North Antioch 8160-J-1.

FOR RENT—2 Room furnished apt., all utilities and heat included. Across street from new Jewel Tea iln Antioch. Call Ant. 246-R-2. If no answer, call Ant. 61-R.

FOR RENT—Heated room, near business district, in village of Antioch. Phone 276-R.

FOR RENT—3 rooms and bath—Ida Ave. Tele. Antioch 544J after 5:30 p. m.

TOOL RENTALS
FOR EVERY DO-IT-YOURSELF JOB
• ELECTRIC DRILLS
• ELECTRIC HAMMER
• ELECTRIC WELDERS
• CEMENT FINISHERS
• ELECTRIC SAWZALL
• ELECTRIC SAWS
• POWER CHAIN SAW
• GAS WELDERS
• STUD DRIVERS
• LAWN MOWERS
• FARM TRACTORS •
Bill's Welding & Steel Sales
312 Depot St. Phone 446-J
Antioch, Illinois

FOR RENT—Sleeping room. Inquire at Cosgrove's Shoe Store, 387 Lake St., Antioch, Ill. (9tf)

RENTAL SERVICE
Chain saws by day or week;
Roto-tillers by the hour.
Complete line of Hand Tools and Power Equipment for rent.
PYRAMID TOOLS. Inc.
Rte. 45, between Grand Ave. and Rte. 120
Phone Baldwin 3-1581 (45tf)

FOR RENT—5 room apartment, heat & electricity furnished. Phone 1063.

FOR GOOD
AUTOMOBILE INSURANCE
CONSULT
J. P. MILLER
Tiffany Rd. Antioch, Ill.
Phone Antioch 1232

FOR RENT—Rooms by day or week. Coles' Resort, Channel Lake, Phone Antioch 34. (11tfn)

FOR RENT—
Wallpaper Steamer
Hand Sanders
Floor Sanders
Floor Polishers
Rug Cleaner
ART'S PAINT STORE
406 Lake St. In the P. O. Bldg.
Phone 320 (40tfn)

WANTED

FURNACES CLEANED AND REPAIRED
Oil burner service. A. J. Eggert, Camp Lake, Wisconsin. Tel. Silver Lake, Tucker 9-4785. (28tf)

FARMERS
DEAD AND CRIPPLED ANIMALS
WHEELING RENDERING WORKS
PHONE: WHEELING No. 3
(52tf)

EXPERIENCED NURSING CARE in homes for elderly persons or convalescents. Phone Antioch 92-R.

WANTED: 5 - 10 acres bare farm land. No buildings in country suitable for poultry set up. Furnish details as to price and location. For information write Box "O" care of The Antioch News, Antioch, Ill. 12-13

WANTED—Nursing care or will consider other work. Waukegan DElta 6-9251. 12-13

HELP WANTED — Men, Women, Students as distributors. Be in business for yourself. No investments. Earn big money. Full or part time. Post Office Box 362, Twin Lakes, Wis. 12-13-14

WANTED — Reliable man for mink ranch. Position has responsibility for right man. Modern home and miscellaneous benefits included. L. E. Clifeorn, 115 N. Ela Road, Barrington. Phone Bar. 1644.

WANTED TO BUY — Small summer house or playhouse, with screens, to be moved. Phone DE. 6-4726. (12tf)

WANTED—Reliable woman will care for pre-school children in her home for working mothers. Large fenced in yard. Phone Antioch 421 or Ant. 1322. (12tf)

LOST

LOST—One pair girls Eye Glasses. at Emmon's School about Sept 5th or 6th. Blue with silver trim. Reward. Mrs. Grego, Beach Grove Road. Phone 949-W-1.

LEGAL
NOTICE FOR BIDS

Sealed bids will be received by the Village of Antioch, Illinois, at a special meeting, Tuesday, October 8, 1957 until 8 o'clock P. M. at the Village Hall, 875 Main Street, Antioch, Illinois, for the construction of a steel storage building in accordance with specifications on file in the office of the Village Clerk which specifications will be made available to all parties desiring to bid.

Bids shall be addressed to C. B. Shultis, Village Clerk, Antioch, Illinois. The Village reserves the right to reject any or all bids, to waive any informality in any bid and to accept any considered advantage to the Village.

Dated this 23rd day of September, 1957.

C. B. Shultis,
Village Clerk.

Commercial Printing OUR SPECIALTY

THE ANTIOCH NEWS
PHONE 43 OR 44
928 MAIN ST. ANTIOCH, ILL.

Call 43 or 44 To Place Classified Ads

THE ANTIOCH NEWS

double the usual quantity

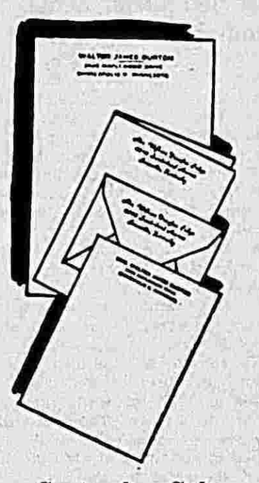

September Sale
RYTEX
Personalized
Stationery

custom-imprinted with your name and address

200 single sheets
100 envelopes
2.85
a 4.50 value

Or . . .
100 double sheets
100 envelopes

Or . . .
100 monarch sheets
100 envelopes

Our regular fine quality Rytex Hand-Craft Vellum on sale at this remarkably low price. White, blue, grey paper. Script, block or 2-line lettering style. Blue, grey or mulberry ink.

Buy now for those away at school and for future gift giving.

Woman Enjoys Her Job of Teaching About Shoplifters

ALLENTOWN, Pa. — A Bronx woman has what is probably the oldest job in the world . . . she is a professional shoplifter . . . and her duties are to visit a large department store a couple of times a week and see exactly how many items she can steal in the store. It's all part of a training program instituted at the store to train co-workers to be on the lookout for shoplifters.

She is Mrs. Mary Dragoti, attractive wife of a locksmith and mother of a 14 year old boy and 8 year old girl.

In the training program inaugurated by Max Hess, Allentown retailer, Mrs. Dragoti instructs store employees in the devices and tricks used by shoplifters and wears a mask in her classes for security purposes. As part of her course, she wanders undisguised through the store utilizing her skill and if any store employee catches her in the act of "shoplifting," they receive a reward from Max Hess.

Starting her department store career as a salesgirl, Mrs. Dragoti was quick to spot shoplifters pilfering merchandise from her firm. Her keen sense of detection was responsible for her being promoted to the post of store detective by her employer. Recently, she became "professional shoplifter" working in the interest of Law enforcement.

Foreign Trade In Free World

The vital importance of international trade to the Free World is shown in figures compiled by the Bank for International Settlements. Of the eight countries surveyed, the Netherlands was most dependent on foreign trade, with imports the equivalent of 47 per cent of its gross national product in 1956 and exports 36½ per cent.

Comparable ratios of about 20 per cent or more were reported for Sweden and Switzerland. For the United Kingdom, imports represented 19 per cent of gross national product last year and exports 16 per cent. France, Western Germany and Italy showed comparable ratios of 10 per cent or better. By contrast, the proportions for the United States were just over 3 per cent for imports, and some 4 per cent for exports, indicating America's greater self-sufficiency and the predominant role the domestic market plays in the U.S. economy.

Married Suffer Least From Heart Disease

NEW YORK—Coronary heart disease, the commonest form of heart disease today, is least frequent among young married women, among persons living in the rural part of the southern states, and among those who have no history of premature death or occurrance of heart disease in the family.

A study of recorded mortality from heart disease by statisticians reveals variations according to age, sex, weight, race, marital status, geographic region, and other factors.

Up to age 45, the death rate from heart disease runs up to 6.6 times as high for white man as for white women. The ratio decreases progressively with advance in age, until at ages 85 and over, the rates for the two sexes among white persons are about the same. Among non-whites, the sex differences are much smaller, and do not vary much with age.

Heart disease death rates are significantly higher for the widowed, the single, and the divorced than for the married. It would appear, therefore, that the factors associated with married life— selectivity of marriage and the more favorable environment of the married—influence the level of mortality from the disease.

Traffic Accidents Kill More Than Korean War

Motor vehicle fatalities in the first half of this year resulted in a record 22,000 life insurance death claims, representing $54,000,000 of aggregate death benefits, the Institute of Life Insurance reports.

This was $9,000,000 more in benefits and 1,000 more claims than a year ago and appears to assure that the 1957 total of claims will exceed $100,000,000 for the first time. The number of claims this year will add up to more than aggregate battle deaths of U. S. armed forces in the three years of the Korean War, according to the Institute.

Bashful Beauties

WHITESTABLE, England — The job for the judges became more simplified here when fifty of 62 beauty contestants dropped out of the contest at the last minute because they were too shy to go on the stage and be judged.

V.F.W. Softball Team Winners Over American Legion

Antioch V.F.W. members challenged the American Legion to a soft ball game and then made good their promise they would beat them. Members of the V.F.W. team are, left to right, front row—Richard and Virgil Burnett, Herbert Canty; standing—E. Palinski, Fred Grasm, Jim Mueller, Bob Strang, Austin Kersten and Bob Hansen.

Legion Softball Team Has Good Looks If Not Ability

Although they lost by a close score (football scoring considered) the American Legion has something that the winners, the V.F.W. softball team couldn't produce and that was a good looking pitcher. Lifting the morale of her team shown here (center holding ball) is Lorraine Pape, whom her teammates say knows her pitch. At her right is Dr. G. W. Jensen, one of the younger older members. Other members are, left to right, first row—Jim Passy, Lester Eddy, George Swenson, Nick Gilio; back row—Herb Litchfield, W. V. Lanti, Art Hanke, Otto Hanke, the father, and Henry Pape.

What's Your Medical IQ?

How much do you know about your body, about things that make you sick? How about medicine that makes you well?

Here's a quick test of your medical I.Q. 9 or 10 correct answers, excellent; 7 or 8 correct, average; under 7, check your pulse.

1. Many thousands of Americans are expected to come down with Asiatic influenza throughout the fall and winter months. Influenza is caused by: bacteria, virus, anxiety, houseflies.
2. Thirty-two teeth make up a full set of adult or "second" teeth. A set of "baby" teeth numbers only: 16, 20, 24, 28.
3. A stimulant used in heart failure comes from the leaves of one of the "foxglove" plants. The name of this drug is: Phenobarbital, Digitalis, Sodium chloride, Lanolin.
4. When body temperature rises above normal, it often signals the onset of infection. Normal body temperature is: 98.6°F, 100°F, 86.9°F, 72.3°F.
5. Rubella is a contagious disease which has no serious after effects except when it strikes expectant mothers. The common name for Rubella is: Pneumonia, Parrot fever, German measles, Mumps.
6. Scientists believe a diet over-rich in a fatty substance called cholesterol may lead to blood vessel damage, heart attacks and strokes. A medicine used to counteract high cholesterol in the blood is: Cortisone, Linodoxine, Belladonna, Acetophenetidin.
7. Penicillin was discovered through a fortunate accident in a London laboratory. The name of the scientist who discovered penicillin is: Albert Schweitzer, Robert Boyle, Joseph Lister, Alexander Fleming.
8. Vitamin C helps build strong teeth and bones. Of the following foods the richest source of vitamin C is: cottage cheese, liver, eggs, oranges.
9. Athlete's foot, also known as ringworm, sometimes results from walking barefoot on moist floors. This disease is caused by: iodine deficiency, a fungus, strong sunlight, a worm.
10. The human voice is produced through a hollow chamber at the upper part of the windpipe. The medical name for this "voice box" is the: Larynx, Thyroid, Trachea, Pharynx.

Answers to medical quiz:
1. Virus
2. Twenty
3. Digitalis
4. 98.6°
5. German measles
6. Linodoxine
7. Alexander
8. Oranges
9. A fungus
10. Larynx

SCIENCE IN YOUR LIFE

Eating And Arteries

Atherosclerosis, reportedly responsible for more than 200,000 deaths each year in the U.S., used to be regarded as an inevitable result of old age. Fatty substances collect inside the walls of arteries in much the same way as grease collects in the drain pipes of sinks over the years — with comparable results.

Recently, however, more and more scientists are questioning its inevitability.

Dr. Ancel Keys of the University of Minnesota, Dr. Hugh Sinclair of Britain's Oxford University, and other researchers, believe we eat too much animal (saturated) fat and too little vegetable (unsaturated) fat. This fat imbalance in the bloodstream, they suggest, gives rise to roughened, thickened arteries — the condition called atherosclerosis.

Slowing the flow of blood through the "pipes" that feed the heart, brain and other vital organs, may lead to formation of blood clots in the arteries. When these clots block the flow of blood to an area of the brain or heart, a coronary attack or paralytic stroke may follow.

The signal that tells the physician that fat balance has been upset is an increase in the blood of a fatty substance called cholesterol. In the past, persons with dangerously high blood cholesterol were often put on low-fat diets.

If the balance theory is correct, simply cutting down on butter and animal fats may not accomplish anything, unless there is a corresponding increase in the intake of special vegetable fats.

One rich source of so-called "essential fatty acid" is linoleic acid, the oil of the safflower plant. This substance, together with pyridoxin (vitamin B-6), has just been made available as Linodoxine, an orange-flavored emulsion that helps restore the fat balance in the bloodstream.

Linodoxine was found effective in reducing high blood cholesterol levels in 80 per cent of patients recently studied by Dr. Jerome J. Van Gasse. No attempt was made to control the diet of these patients during the study. They were simply given three tablespoons of Linodoxine a day.

Atherosclerosis is now one of the major targets of medical research. In addition to the deaths attributed to it—one out of every seven — atherosclerosis is believed to be the most common disease in the United States.

Paul Magiera, reserve player on the Antioch High School football team, suffered a broken leg in practice last Thursday and was taken to St. Therese hospital by the Antioch Rescue squad.

More Cars Registered This Year in Illinois

Springfield, Ill., Sept. 24—Motor vehicle registration for the first eight months of 1957 has passed the record mark for the entire 12 months of 1956, Secretary of State Charles F. Carpentier reported today.

At the end of August, registrations stood at 3,557,983, as compared with the 1956 total of 3,545,365, an increase of 12,618, Mr. Carpentier said.

For the eight month periods of the two years, the increase amounts to 110,411, he added.

While passenger car plates bearing number above 3,000,000 may be seen on cars at present, registration of passenger cars totalled 2,991,722 through August, Secretary Carpentier said. This results from the necessity of maintaining separate supplies of plates at Springfield and Chicago for over-the-counter distribution, he explained.

Comparative figures at the end of August for the two years are:

	1956	1957
Passenger cars	2,905,234	2,991,722
Trucks	411,477	423,051
Buses	1,671	1,656
Trailers and Semi-trailers	99,107	110,779
Motorcycles	21,997	22,501

James Bruski, who underwent surgery at the Victory Memorial Hospital two weeks ago came home Saturday and is recuperating at his home.

Mr. and Mrs. Ernest Westlund were called to Garden City, New York, due to the death of Mrs. Westlund's mother, Mrs. George Hawkins. Mr. Westlund and son, Ernest returned home Friday and Mrs. Westlund and daughter, Carol remained for a visit.

Salem Board Votes Loan

The Salem Central Board of Education recently borrowed $130,000 on a short-term loan to finance the operation of the school until tax money is available.

The board also approved the use of the all-purpose room as a meeting place for the 4-H program. The board extended an invitation to other schools to share in the sponsorship of this county activity.

It's Only Money

"Inflation has weakened the U. S. dollar, which formerly was in a class by itself. Traditionally, the Canadian dollar, now worth 1.04½, was worth less than U.S. coinage. The phrase 'It's only money,' now applies to the Washington variety as well as to that of most other nations." — West Frankfort Daily American.

"All wisdom is not new wisdom, and the past should be studied if the future is to be successfully encountered."—Winston Churchill.

Plastic water-pipe ends can be warmed to make it easy for the couplings to be put in place for connecting two sections together. To do this, use a portable gas camp stove, taking it right down in the field where the pipe is to be laid, suggests the July issue of Successful Farming magazine. Heat a container of water and put the two pipe ends in the hot water for a while. Connections can then be set in place with no trouble at all. The stove can be moved along as needed, making the job much easier.

Hurt in Car Crash

Vincent Stonis, Jr., 6, son of Mr. and Mrs. Vincent Stonis of Rte. 173, suffered a slight brain concussion last Saturday afternoon when the car driven by his brother, James, 19, collided with another automobile on Lake st., throwing Vincent against the windshield. He was taken to St. Therese hospital by the Antioch Rescue squad, and made such rapid improvement that he was brought home Monday.

Falls From Ladder—Hurt

Mike Himens, 67, Antioch carpenter, suffered fractured ribs when he fell from a ladder at Lake Shangrila late Tuesday afternoon. The Antioch Rescue squad took him to the Antioch clinic where he was given preliminary care and then taken to Victory Memorial hospital.

Twelve Navy ships steamed 300,00 miles during Antartic Operation Deep Freeze Two.

According to American Waterways Operators, Inc., coal river traffic has risen 26 million tons between 1947 and 1955 and now exceeds 100,000,000 tons a year.

Now He Is An American Citizen

David James Francisco, and his mother, Mrs. D. E. Francisco Jr. study the certificate which makes him legally an American Citizen. Born in Okinawa while his father was stationed there, the youngster was a boy without a country until the legal steps were taken to make him a United States citizen. His birth certificate still doesn't bear his name and this must be rectified. Other Air Force parents have the same task. CWO Francisco is comander of the radar unit at O'Hare Field. He and his family reside in Antioch. Mrs. Francisco was the former Barbara Morrow Ott of Waukegan.

Assessment Roll

Town of Antioch

The following is a correct list of all Personal Property and changes in Real Estate in the Town of Antioch with the assessed value thereon as extended by the County Treasurer for the year 1957 and published as required by law to wit:

TOWN OF ANTIOCH
Township 46, Range 10
Section 1

Assessed Value
Acres Dollars

Glenn W. Fox, E 60 rds, W½ Lot 1 ..... $ 3010

Section 3

Norman Petersen, beg on N ln sd Sec 3 1555.8 ft. W from NE cor thof th W on sd N ln 185.4 ft th S 1 deg 45 min W 204.3 ft th N 88 deg 55 min E 159 ft th N 9 deg 15 min E 203.9 ft to POB, pt E½, .806 acre 2780

Section 4

Benedictine Fathers, (ex N 165 ft) & (ex pt lyg S of cen ln of HWY) & (ex W 85.2 ft S 252 ft as measd on S ln sd Sec) W 848.9 ft W ½ Govt. Lots 1 & 2 E½ frcl., 46.91 acres 4750

Arthur J. McGreal, (ex pt descd in 289D600 & ex all N of rd 72.03A) W½ Lots 1 & 2 E½, 2.64 acres 6750

John Holmes, (ex pt lyg Sly of cen ln of Hwy) W 85.2 ft S 252 ft pt W½ E½ frcl. .45 acre 100

Section 7

Howard R. Rudolph, S 75 ft N 1115 ft W 264 ft E½ NW ¼ SE½, .45 acre 5750

Harry F. Purdom, S 150 ft N 505 ft W 264 ft pt E½ NW¼ SE¼, .909 acre 1700

Section 9

Joseph Ros, SW¼ SE¼, 40A 11680

Section 10

Martin Furlan, NW¼ SW¼, 40 acres 6050

Section 14

Gordon Wells, (ex W 11.57 chs S 11.57 chs) E½ SW¼ 66.50 acres 10950

Section 16

Robert T. Wright, (ex E 10 rds S 24 rds) Lot 4, 38.50A 6400

Marina Nelli, N½ Lot 20, 20 acres 2300

Section 17

May Heydenreich, (ex Sabrina's Manor Sub.) & (ex N 407.36 ft & ex S 15 chs) W 52 rds 3½ ft SW¼, 16.22A 1490

J. E. Brook, Ex. Amy M. Wedge Est., (ex Doc 384D87 & ex N 407.36 ft & ex S 15 chs all W of rd & ex W 25 acres) SW¼, 49 acres 2120

Wm. A. Rosing, (ex W 271.4 ft) & (ex pt S of E & W Hwy) & ex com at pnt on N ln Beach Grove Rd 1029.9 ft fr SW cor SW¼ sd sec th contg alg N ln sd rd 100.1 ft th N parl to W ln sd SW¼ 167 feet th W parallel to S ln sd ¼ Sec 100 ft th S 171.4 ft to POB) all W of First Add to Rosing's Sub S 15 chs SW¼, 34.27 acres 16030

Boylan & Grimm, (ex N 3.75 chs. E 22.78 chs S 38.25 chs & ex S 13 chs & RR) all E of rd S½, 95 acres 16100

Section 18

Per T. Larson, et al, c/o Ted Larson, (ex N 464.5 ft of S 1025.5 ft lyg Ely of cen Rte No 59 & W of W ln of E 16 Ac of SE¼ NE¼ sd Sec) & (ex S 426 ft of that pt lyg Ely of cen ln Rte No. 59 & W of 16 ac) & (ex S 33 ft W of rd) com at pnt 90 ft W of SE cor W½ NE¼ sd Sec th N 391.5 ft th S 76 deg E 191.4 ft to cen ln Rte. No. 59, th Nly alg sd cen ln to N ln S½ sd NE ¼ th E on sd N ln to NW cor E 16 ac of SE¼ sd NE¼ th S alg W ln sd E 16 acs to S ln sd SE¼ th W on sd S ln to POB pt S½ NE¼ 6.73 acres 4250

William E. Nerud, N 464.5 ft of S 1025.5 ft lyg Ely of cen ln Rte 59 & W of W ln of E 16 acs pt SE¼ NE¼, 6.11A 10625

Section 19

Hugo Bleich, (ex N 250.8 ft E 1108.9 ft) & (ex N 447 ft lyg W of E 1108.9 ft & E of cen ln Rte. No. 59) & (ex S 130 ft N 380.8 ft W 400 ft E795.1 ft) & (ex W313.8 ft E 1108.9 ft S 277.7 ft N 528.5 ft) & (ex com at pt wh is N 11 deg 36 min E 1768.8 ft from a pt on S ln NE¼ sd Sec wh is 1692.24 ft E of SW cor sd NE¼ th W 378 ft th N 388.47 ft to S ln N 528.5 ft of sd NE¼ th E 203.93 ft to W ln E 795.1 ft sd NE¼ th N alg sd W ln 147.7 ft to S ln N 380.8 ft sd NE¼ th E alg sd S ln 430 ft to W lin E 365.1 ft sd NE¼ th S alg sd W ln 535.5 ft to pt due E of POB th W 235.5 ft to POB) & (ex com at SE cor NE¼ sd Sec th W on S ln sd ¼ Sec 823.86 ft th NEly 573 ft MOL to inters a ln drawn at R.A. from a pt on sd E ln 446.8 ft N of SE cor sd ¼ Sec & 473.86 ft W thfrm th E to pt 436 ft W of sd E ln th NEly 164.56 ft to inters a line th is parl to and 335.1 ft W of sd E ln th N parl to sd E ln to N ln sd ¼ Sec th E on sd N ln to POB) pt E of cen ln Rte No. 59 NE¼ 18.50 acres 5650

John W. Mirocko, com at SE cor Lot 10 in 1st Add to Beach Grove Rd Sub th W alg S ln of Lots 10-9 & 8 in sub afsd to SW cor sd Lot 8 th S alg extd W ln sd Lot 8 130 ft th E to E ln sd NE¼ th N on sd E ln to POB, pt NE¼, 1 acre 3100

Edward J. Brylinke, Beg at a pt on N ln sd ¼ Sec 40.25 ft E of C State rd 59 th Sly alg Ely ln sd State Rd 59 to a pt wh is 218 ft S of POB measd at R.A. fr N ln sd ¼ Sec th E parl sd N ln sd ¼ Sec 216 ft th N 218 ft to N ln sd ¼ Sec & 183.8 ft E of POB th W 183.8 ft to POB, 1 acre 9400

John K. Kovaciny, S 650 ft N 1810.8 ft E 335.1 ft pt NE ¼, 5 acres 500

Lakes Country Club, (ex pt E of rd) S½ Lot 1 SW¼, 39 acres 48500

Louis J. & Rose Nielsen, S 344 ft W of rd NW¼ SE¼ 2 acres 15050

Eugene F. & M. A. Geiger, S 572 ft of the N 972.4 ft W of rd 339D173 NW¼ SE¼ 5A 6725

Ferdinand Wolter, (ex S 1037.2 ft) W 126 ft E 786 ft NE¼ SE¼, .82 acre..... 3000

George Wolf, (ex George Wolf's Sub) & (ex W10 acres) W 20 acres E 60 acres S½ SE¼, 5 acres 500

William H. Herbert, Jr., W 130 ft E 190 ft N 335.1 ft pt E 30 acs SE¼ SE¼, 1 acre..... 5000

Kennedy B. Heuer, W147.7 ft E 467.7 ft N 335.1 ft pt SE ¼ SE¼, 1.14 acres 6050

LeRoy E. Ellis, W 130 ft E 857.7 ft N 335.1 ft SE¼ SE ¼, 1 acre 5800

Section 20

Karl S. Boehm, That pt descd in 210D82 pt SW¼ NE¼, 1.15 acres 4590

Joseph & Hazel Rhymer, (ex Crawford's Sub) & (ex W 6 acs) & (ex E 165 ft W 527.3 ft) N½ SW¼, 59 acs 16855

Kenneth L. Torkelson, N 6 acs N½ SW¼, 6 acs 6600

Joseph Hellstern, W 380 ft E 760 ft of th pt lyg Sly of cen ln Loon Lake rd pt SE¼, 3 acres 9100

Bruno & Marie Buck, (ex N 178 ft) all E of Fox River rd S of Millburn rd & W of Ry SW¼ SE¼, 2.21 acres.... 3020

Section 21

R. Latal, Beg at SW cor NW ¼ SE¼ th N 150 ft E 48 ft S 150 ft W 48 ft to POB (Doc 269439), .165 acre 3300

Leo Frank & Frances Dresden, E 48 ft W 308 ft N 150 ft S 320 ft NW¼ SE¼, .165 acre 3800

Section 22

Irving E. Buchta, N 8 rds S 40 rds E 20 rds NW¼ SW¼, 1 acre 4900

Hubert Fox, S 8 rds E 20 rds NW¼ SW¼, 1 acre 3100

Section 23

Mrs. Ethel Miller, com at SW cor NE¼ NE¼ N 8.68 chs to pt wh is 274 2/7 rds N of S ln Sec th E 4.80 chs to Lake th Sly alg Lake to S ln th W 8.34 chs to POB NE¼ NE¼, 5.70 acres 9145

Mrs. Ethel Miller, W 8.09 chs SE¼ NE¼, 16.18 acres 35050

ANTIOCH HILLS

John C. Wagner, Lots 38, 39, 40 and 41 11100

Virginia B. Kozeny, Lots 129 and 130 10600

WM. BADEN JRS. HIGHLAND SUBDN.

Charles Bork, E ½ lot 3 4850

Marcel Kulpinski, E½ lot 5 3850

BEACH GROVE ROAD SUBDN.

Philip Bastian, lot 3 3400

Edw. Nemec, lot 11 6600

William Campbell, lot 22..... 5900

Joe & Della Danca, lot 32..... 6600

CRAWFORD'S SUBDN.

Roy E. & Lillian A. Crawford, Lot 1 7000

Roy E. & Lillian A. Crawford, lot 2 200

Roy E. & Lillian A. Crawford, lot "A" 800

DEL MONTE GARDENS
BLOCK 2

Leonard H. Rumpsa, lot 32.... 10270

EAST LOON LAKE SHORE SUB.
BLOCK 1

Lot Dollars

Allie A. Domek 23 640

BLOCK 9

Donald Giebelhaus 26 3570

Robert R. Brown 27 3740

BLOCK 13

Wm. Erdenberger, S½ 21 3940

BLOCK 14

Arthur L. Koeller, N½..... 5 2850

Wm. T. & Eliz. Gewerth....10 2800

BLOCK 15

Chester Jermakowicz, E½ 12 4520

Harry Devience 25 2640

Frank Koscielniak 27 2100

FAGAN SUB.

Fred & Jean Kick, Com at SW cor th E on S ln 208 ft th N at R.A. to sd S ln 200 ft th W at R.A. to last mentioned ln 240 ft MOL to Wly ln sd Lot th SEly alg sd Wly ln to POB, pt lot 39 4160

FIRST ADDN. TO ANTIOCH HILLS

Conrad Newman 5 3750

James Walsh 23 7650

First Nat'l Bank of Lake Forest 45 11100

1ST ADD TO ROSING'S SUB.

William A. Rosing, Lot 31 and S½ Lot 34 5750

William A. Rosing 35 5700

" 42 5100

" 43 6100

HABERMILLER'S SUB.

Elizabeth Habermiller & Michael L. Motch .....A 4100

Elizabeth Habermiller & Michael L. Motch 1 3750

HOLLATZ RESUB.

Mrs. Alma Wehringer 23 4500

R. A. KASPAREK'S PENINSULAR SUB.

Niles W. Rosquist, N½ 6 2975

J. F. Anderson 11 2550

KASPAREK'S SUB.

Margareth Bengsch 1 3100

Rudolph Rychly 5 300

" 6 4700

LAGOONA SUB.
BLOCK 2

Rudolph A. Kasparek 13 5850

BLOCK 3

Rudolph A. Kasparek 7 5150

" 16 5460

" 21 5650

BLOCK 6

Rudolph A. Kasparek 7 3860

LOON LAKE BEACH SUB.
BLOCK 1

Geo. & Rita Dilloo 3 3160

BLOCK 3

Vincent J. & C. Dangelo 15 3360

BLOCK 7

John Guagliardo 1 6360

Ted Kaptain 17 6760

BLOCK 8

Albert & Elsie Onesta 14 2700

LOON LAKE SUBDN.
BLOCK 2

Mable Christiansen, Lots 1, 2 and 3 5000

LONG BEACH SUB. LOON LAKE
BLOCK 3

A. Formanek, E½ 6 2580

Mrs. Lorretta M. Lance, E½ 4 3180

James H. Stieber, E½ 3 3840

BLOCK 5

RINEAR'S ACRE SUB.

Chas. Moran, N. 120 ft. ....., 3 5680

Marvin & Betty Heath 19 4100

ROSING"S SUB

Ernest L. January, Jr. 15 4900

Vincent Dupre 20 12700

Robert Bemis 25 5600

SABRINA MANOR

Laura & Elmer Rentner 1 550

" 2 550

" 3 600

" 4 850

" 5 850

" 6 850

" 7 1050

" 8 1050

" 9 26000

" 10 1400

" 11 1300

" 12 1050

" 13 800

" 14 1010

" 15 14275

" 16 780

" 17 725

" 18 550

" 19 770

" 20 890

" 21 550

" 22 750

" 23 780

" 24 780

" 25 750

" 26 850

" 27 550

" 28 600

" 29 630

" 30 640

" 31 640

" 32 650

" 33 650

" 34 900

" 35 900

" 36 1000

...."A" 100

2ND ADD. TO SILVER LAKE PARK

Walter G. Johnson 41 3720

SHADY LANE—INCLUDING EASEMENT IN SHADY LANE DRIVE IN COM. BEACH

Hugh W. Waska 4 2260

SILVER LAKE PARK

Anthony Lulich 29 5400

SUNNY SLOPE SUB.

Edw. Bilek .....lots 1 & 2 2520

Rudolph Everaert 4 3040

VILLA RICA

George Bauer, Inc. water Bet. E & W ln of Lot 10 extd to ¼ Sec ln 10 4730

WEDGEWOOD SUB.
BLOCK 1

Louise M. Erickson, E 150 ft 6660

GEORGE WOLF'S SUBDN.

George & Myrtle Wolf..... 1 300

" 2 6100

ZELINGER'S APPLE RIDGE SUB.

Thomas & Margaret Novak, (ex E 62 ft) 5 6910

Philip I. Haass 13 6000

PERSONAL PROPERTY

Name Ass'd Val.

Abbate, Sam 250
Affalter, Ernest & Ida 250
Akeson, Mrs. Anna 300
Allen, David M. 250
Alm. Wm. F. 590
Alvers, Eva V. 400
Alvers, Joan 250
Alwart, John 350
Andersen, Henry A. & Clara J. 350
Anderson, Burt 1030
Anderson, Elton J. 300
Anderson, J. F. 300
Antioch Recreation 5700
Anzinger, Ardis Grimm 590
Armour Estate 4685
Armstrong, Leonard 300
Arnurius, Harry C. 250
Arthur, David S. 390
Assman, Albert 750
Atherton, Wm. & Emily 1000
Atwood, Chas. R. 540
Augsburger, John 300
Avery, Robt. M. 660
Arve, J. E. 350
Babor, Vera 250
Bach, Robert Earle 410
Badger Ice Cream Co. 230
Baethke, Raymond 250
Ball, Frank 250
Balsamello, James 480
Barnes, Earl W. & Helen 670
Barnes, Roger W. 430
Barrett, Harry L. 250
Barthel, Carl L. 650
Bartoscz, Josephine 250
Bastian, Phillip C. 390
Bauer, Carl 410
Bauer, Valentine H. 450
Bauman, George 250
Bauman, Paul G. 250
Baumann, Fritz 440
Beattie, Warren R. 480
Baumont, Ray J. 300
Behrens, Harry G. 370
Belter, Robert 420
Bemis, Robt. H. 550
Bennesh, Ray 250
Berggren, John & Edith 335
Berkiel, Stanley 4115
Bicek, Joseph A. 410
Bista, Charles R. 530
Blake, Mrs. Virginia 350
Bogaerts, Leo C. 350
Borchardt, Harold & Ann E. 360
Borovicka, Joseph & Rose 430
Bork, Charles 250
Bosnick, George J. 250
Bown, Morris 2140
Bozic, Louis E. 250
Brahy, John M. 640
Bratta, Dominic J. 880
Bredemann, Paul 450
Bremer, Fred 305
Broecher, George & Lorraine 650
Brook, Wm. E. 1040
Brown, Robt. R. & Jeanette H. 620
Brylinke, Edward J. 530
Buchta, Irving E. 450
Buchta, Sr., Leo 250
Buck Plbg. & Htg. Co. 2760
Buesing, Martin E. 250
Buesing, Wm. 1450
Burbach, Daniel 540
Burton, John M. 875
Bywell, Robt. W. 500
Cahill, Thos. W. & Margaret 440
Campbell, Wm. P. & Margaret 320
Camphouse, George 250
Capp, Clifton C. 860
Capperelli, F. N. 410
Cardiff, Sr., Harold E. 640
Cardiff, Jr., Harold E. 770
Carmach, Herbert S. 500
Carrich, Wm. E. & Gloria 450
Carson, Richard G. 770
Carter, Robert & Loretta 250
Casperson, Carl C. 760
Celestine, Neil W. 250
Chambers, Ken C. & Mildred H. 640
Champlin, Richard H. 840
Chapp, Fred G. 330
Chase, Lloyd W. 310
Chase, Mrs. Louise 360
Cherrie, August E. 390
Chezem, Robert 250
Christensen, G. W. 360
Christensen, Harold P. 1970
Christensen, Otto 2745
Clemens, Lawrence 250
Cobb, Andrew F. 400
Conrad, Harry W. 1160
Corcoran, Wm. F. & George A. 250
Corris, Merrill 350
Coulombe, Art 540
Cowan, Janet 260
Crandall, Franklin L. 440
Crawford, Lois 770
Crawford, Lavvid & Arlene 850
Crawford, Ray E. 555
Crowley, Clarence 4240
Czapar, Mike 1440
Danis, John H. 280
Deans, D. Z. 450
Dettermering, Alfred 390
DeYoung, Christian 650
DeYoung, George 450
Diamond, George 6515
Dickson, Anna K. 580
Dickson, Robert G. 410
Diemer, Eugene 400
Dittman, Albert L. 540
Dohse, Edw. J. & Elsie 330
Domek, Allie A. & Mary 600
Donovan, Jerry J. & Joyce F. 330
Donovan, Narcissus 380
Doolittle, Bert 6620
Doolittle, Russell 960
Dorsey, William 740
Doubek, Anton N. 250
Dranktz Russell 660
Drisch, Edward N. 340
Druce, Delbert 310
Drury, Marilyn 470
Dubis, Rudolph 880
Dupre, Vincent & Laura 1310
Dvorak, Wm. G. 300
Divieley, Alfanso 960
Edlmann, Mrs. Mary 250
Edwards, Bert 250
Edwards, Doris J. 250
Elfering, Louis H. 3815
Elliott, Clair W. 1070
Elliott, Russell W. 910
Ellis, Leroy & Dolores 320
Ellison, George H. & Wanda 350
Elsey, Lawrence W. 370
Eppers, Leith & Leona 1195
Eppers, Raymond 510
Erdenberger, Wm. 250
Erickson, George 300
Erickson, Warren & Phyllis 760
Exon, Thomas 2870
Fenn, Mrs. Loretta 350
Ferris & Son, Paul 2410
Fields, James 440
Fischer & Gauger 400
Fitzgerald, D. A. 340
Flanagan, Edward J. 290
Fleider Sr., Frank 250
Flint, Chas. E. & Mary 430
Ford, R. C. 590
Forster, Charles J. 665
Fox, Glenn W. 1590
Fox, Harold & Smith, Pete 250
Fox, Jr., Hubert L. 250
Fox, Leo J. 700
Frad, Clyde E. & LaVerne..... 440
Franche, Harold & Lois 500
Franks, Audie L. 340
Fraser, Douglas 575
Fredrichs, Anthony 250
Freund, Pete 3035
Furlan, Martin 2160
Furlan, Nick 940
Furlan, Thomas 400
Gabel, Donald & Lillian 250
Galbary, Stephen Hoover 350
Gallagher, Ray J. 480
Gallimore, Robt. W. & Irene 330
Gann, Wallace E. 390
Garland, Robt. H. 390
Garwood, Harmon S. 300
Gauger, Louis C. & Rose E..... 2445
Gavin, Frank J. 260
Gebbhardt, Wm. 290
Geiger, Eugene F. & Margaret 590
Gerards, Franz & Frances 740
Gerloff, Robert 390
Giebelhaus, Don R. & Irene F. 490
Gilio, Nicholas & Shirley S. 340
Golm, Wm. 990
Golanka, Chester J. & Lillian 620
Gonyo, Nelson & Celia 630
Good, Walter J. & Gertrude.... 650
Goodwin, Edward & Ellen..... 550
Gordon, Eldon K. 390
Grego, Frank J. 310
Gregory, Rex W. 300
Gregory, R. W. 290
Grippando, James 590
Grandy, Lawrence P. 400
Gross, Fred 310
Gross, Robert A. 500
Grundberger, George & Catherine 250
Guagliardo, Esther M. 325
Gullicksen, Willard 300
Habermiller, Mrs. Jos. 300
Hagen, Walter A. 300
Haisma, Wm. 400
Haley, Thomas F. 580
Halper, Frank 300
Hansen, Arthur E. 300
Harding, Marquis 530
Harkensee, H. C. 250
Harmon, Edward T. 990
Harmon, Maurice A. 380
Harness, Thomas 540
Hartwell, Harold 400
Harvey, Alice D. 250
Haycock, Orville 575
Hazen, Stanton & Elsie S. 590
Healy, Mrs. James E. 300
Heath, Clarence L. & Sarah Ann 490
Heath, Marvin 1110
Hehn, Joseph H. 250
Heick, John 1350
Hellstern, Anton 950
Hellstern, Joseph G. 820
Herman, Al 6205
Hermann, A. A. 530
Hernquist, Sam 530
Hester, Dewey L. 250
Heuer, George E. 1965
Hevedejs, Edward T. 300
Higgins, John J. 300
Hills, Walter K. 2250
Himens, Mike 260
Holem, Dan 450
Holem, Donald L. 790
Holmes, John 2845
Horsley, Ella G. 250
Horton, Robt. E. 350
Horton, Wm. W. 350
Horton, Sr., Wm. W. 300
Hostetter, Oren 540
Hughes, A. G. 2220
Hughes, Gordon 390
Hughes, Guy R. 1410
Hughes, Robt. C. & Mary 430
Huml, Richard G. & Lillian M. 740
Hunt, Oliver 390
Hunter, Elmer 440
Hunter, Robert L. 5350
Hunter, T. B. 350
Hunter, Wilbert 810
Ingmand, Wm. 250
Ipsen, Leylon E. & Gertrude 440
Jach, Fred W. & Augusta 660
Jacobsen, Ingwort & Anna 530
Jahneke, Edward H. & Dehlia 300
Janovec, Irene 280
January Jr., Ernest L. 260
January Sr., Ernest L. 340
Jedele, Norman S. 1530
Jefferson Ice Co. 1550
Jennrich, Wilfred F. 250
Jermakawitcz, Chester T. 280
Jermakowitcz, Walter 250
Johnson, Swen 340
Johnson, Walter G. 270
Jones, Edna V. & Lottie M. 290
Jorgensen, Sr., Chas. 495
Jorgensen, Sr., Wm. J. & Bessie C. 310
Juster, Rubin J. 260
Kadlec, Edward J. 890
Kairys, Anton 630
Kakacek, John J. 440
Kemmer, Clarence & Kenneth 340
Kammer, Hugo 290
Kandl, W. J. 290
Kapsche, John 250
Kaptain, Ted E. 710
Kasparek, Rudolph A. 290
Kean, Joseph & Pearl 525
Keim, Wm. E. 350
Kelley, Clarence A. 250
Kelly, Harold J. 570
Kelly, Patrick J. 280
Kenimer, H. H. 250
Kerstin, Eugene M. 530
Keulman Jr., Wm. 580
Kinast, Harold 150
Kinast, Sr., Wilheld 1075
King, Kathryn 480
Kinrade, Ralph 410
Kirschmeyer, Ken 900
Klofher, Henry W. & Mary 280
Klarkowski, Clarence 910
Klier, Donald & Mildred J..... 330
Kloss, John F..... 300
Klostaris, Anton 350
Knierim, Florence F. 250
Knigge, Donald 500
Knutsen, Alan R. 385
Knutsen, Harold H. 540
Koenig, Arnold 250
Kohl, P. J. 1170
Kolar, George & Vlasta 950
Komasa, Joseph W. 250
Kopecky, John A. 850
Kopecky, Henry J. 530
Koprina, Anna 250
Koral, John C. 680
Koss, Joseph W. 290
Kraft, Robt. W. & Suzanne.... 600
Kriz, Ray V. 960
Kruse, Elmer H. & Marion 585
Ksiczsk, Felix B. 340
Kubany, Laddie 1540
Kuh, George 320
Kulack, Jr., John 1000
Kulielka, Joseph 250
Kulp, Marcel 610
Kumst, Wm. 2740
Kusho, John 360
Kutchan, Joseph A. 365
Kutz, Marie 250
Kuzmickas, Simon 530
Lacina, John 450
Lance, Ray C. 305
Langsach, Elmer M. 660
LaPlant, Homer 1155
LaPlant, Mildred & Mary Durr 250
Larsen Jr., Leif 260
Larson, Ted C. 590
Lasco, Hulda (Beebe) 2475
Lasco, Russell E. 2515
Latal, Harry 260
Latal, Raymond F. 450
Latal, Walter R. & Maria 400
LaVergne, Clyde E. 250
Leber, Raymond K. 250
Legatzke, Wm. 330
Lemke, Christine 250
Liddle, Kenneth A. 520
Lightsey, Dan H. & Hilma 910
Lindeman, Theodore J. 300
Linder, Harry & Capitala.... 2750
Lindstrom, Theodore R. 390
Litchfield, Herbert J. 300
Lofquist, Otto F. 250
Long, Frank B. 530
Lonson, Mrs. Germaine 2710
Loon Lake Plbg. Inc. 1665
Lorenz, Raymond F. 2865
LaRusso, Joseph 930
Lubkeman, Art 1385
Lubkeman, August 530
Lubkeman, Emil R. 2525
Lubkeman, Erich 260
Lubkeman, Gloria 250
Lucas, Wm. R. & Rose Marie 570
Ludford, Wm. H. 490
Lulich, Anthony 310
Lulich, Lawrence J. 350
Lundgard, Marie 320
Magiera, Andrew 290
Maginn, Chas. E. 250
Mann, Robert 530
Maras, Daniel F. & Angela 590
Margris Grill (Carl Fritz) 1430
Martin, Jerry 440
Maruska, Richard C. 360
Masek, Laddie 960
Masek, Laddie 300
Mashek, Mrs. Agnes 250
Matelshi, Stanley 300
Mayer, Ferry C. 845
Mazac, Louis 300
McDonald, Ellis H. 290
McGreal, Art 2290
McRae, Mary 250
Meinert, John 375
Melosi, Arthur 1530
Messersmith, Donald 1070
Meyer Jr., Wm. J. 310
Milhouse, James 340
Miller, John P. 300
Miller, Lyman 570
Miller, Robert 400
Miller, Ronald 560
Miller, Quentin 690
Miller & Sons, Ralph B. 3450
Miller, Thomas A. 410
Milz, Sr., Otto H. 480
Minto, D. H. 450
Minucciani, Joseph 250
Mirocko, Clifford W. 640
Miracko, John 290
Misar, Louis 660
Misick, Walter 835
Mleczko, Kazimer 750
Moeller, Earl 450
Morgan, Margaret 250
Moriarty, D. J. & Theresa 780
Morris, Margaret 260
Morris, Wm. E. 250
Motto, Robert 500
Mowen, Louis C. 2260
Muehlenbeck, Wm. 250
Muszynski, Frank 310
Nedelcoff, Nick 250
Nelli, Ramaldo 250
Nelson, Barney & Belle 3060
Nelson, Carl O. 250
Nelson, Clara M. 250
Nelson, Glen 500
Nelson, James R. 400
Nerud, Wm. 435
Nettles, Clyde 360
Nettles, Glenn E. 410
Neumann, Elsie 470
Nevelier, Barney 580
Neyer, Margarete 250
Nielsen, Sr., Louis J. 500
Nielsen Sr., Louis W. 1110
Norcott, Wm. E. & Lillian 265
Norgan, Geo. W. 305
Novak, Tom 300
Olsen, Edwin W. 250
Olsen, Nels P. & Mary M..... 590
Olson, C. B. 1280
Olson, Lief A. & Mabel E. 470
Oncay, Albert J. 580
Ozga, Theo. M. 790
Pacey, Lyle & Mildred A. 1460
Paczkowski, John F. & Laura 250
Padden, Josie 360
Paiml, Louis & Emily 330
Palmer, John B. 250
Palmer, Leslie M. 470
Patrovsky, Joseph F. 700
Patrovsky, Joseph F. 9820
Patrovsky, Joseph J. 1200
Pechulis, Joseph 660
Pedersen Bros. Impl. 18350
Pedersen, Alfred P. 620
Pedersen, Kenneth J. 480
Pedersen, Robt. H. 1380
Pensaleck, Joseph & Grace.... 895
Petersen, Norman P. 800
Peterson, Thor E. 480
Phillips Petroleum Co. 385
Pierce, Fred 540
Pilk, Paul J. 940
Pincombe, Robt. E. 700
Plechaty, Marshall & Rose 590
Plesse, Henry 250
Plett, Charles 250
Polson, Alfred S. 480
Polson, Ronald S. 560
Popp, Frederick W. 280
Poulos, Thomas 400
Pousar, Joseph & Marian 240
Pratt, Walter J. 250
Py, Arthur L. 340
Raether, Orland L. 1800
Randall, Clifford 410
Read, John C. & Marjorie H. 570
Ream, Nicholas F. 800
Rentner, Kenneth H. 450
Rhymer, Joseph J. 1170
Rich, Chester Paul 480
Richards, Lester E. & Elsie E. 250
Ripley, Dr. R. A. & Tossey, Dr. C. P. 1040
Ripley, Dr. Richard 590
Roberts, Walter B. 710
Rodgers, Henry T. 960
Rosing, B. L. 430
Rosing, Herman E. 640
Rosquist, Nils W. 370
Rawling, Jess J. 260
Rudolph, Howard 310
Rumpsa, Leonard H. 2520
Rumpsa, Leo J. 250
Runyard, Alonzo 260
Rutledge, Chas. H. 250
Ryan, Frank 300
Ryan, Marshall G. 410
Rydin, Alfred B. 350
Rykal, Franklin 250
Sandomier, N. F. 250
Schaufel, Fred 260
Scheel, Ernest W. 290
Schimmel, Ed. A. 280
Schroeder, Arthur J. & Eleanor 540
Schroeder, Charles J. 350
Schuessler, Carl 250
Schultz, Mrs. Lucille 250
Schuemann, Elvira 250
Schweiger, George 1290
Scott, Fred 3240
Scott, L. C. 1160
Scoville, Otto 390
Sebastian, Mrs. Lillian 310
Selak, Frank 1020
Selak, Rudolph R. 400
Senic, Rudolph 250
Shank, Donald R. 250
Shank, Harry C. 450
Sheehan, Joseph 390
Shell Oil Co. 870
Sheldon, Robt. 250
Simonsen, Carolee 250
Sivak, Michael J. 280
Sivak, Thomas 270
Smith, Bernard J. & Margarete 400
Smith, Glen J. 250
Sobey,, John 2020
Soder, Donald M. 450
Sodman Jr., Albert E. 350
Solar, C. M. 730
Sommerfeld, Helen 250
Sonnen, Eugene Robert & Ruth M. 470
Spiering, Clarence 940
Sprenger, Albert 4820
Srch, Henry H. 400
Standard Oil Co. of Ind. 275
Stearns, Charles 330
Sterbenz, George 590
Sterbenz, Herman 530
Sterbenz, Herman 850
Sterbenz, Joe & Helen 830
Sterbenz Jr., Joseph W. 480
Stewart, Clifford 360
Stewart, John W. 280
Stanis, Vincent R. 440
Stary,, Robt. 440
Strangberg, Richard E. 350
Stramwall, Roland 260
Streuver, R. F. 250
Sullivan, Trobie R. 340
Stumpf, Geo. C. 360
Suhr, Edward J. & Ida R. 250
Sundin, Edward & Virginia.... 520
Sunray Oil Co. 1095
Swansan, C. A. & Elsie 860
Swenson, F. A. 1120
Tague, Dorothy 1585
Tammen, Walter A. 250
Techert, Fred 250
Thain, Dr. Allen L. 600
Thayer, Lawrence E. 450
Thomas, Thomas H. 250
Thompson, Wm. D. 380
Tiffany, Deedie & Mary 460
Tillich, Peter 350
Toft, Homer 1155
Torkelson, Kenneth 780
Toton, Stanley 660
Toton, Walter 600
Traeger Jr., Mrs. John 300
Trapani, Thomas E. 250
Trayes, Raymond C. 280
Trayes, Raymond 660
Trayke, Wolf 565
Tucker, Marcellous 410
Vedell, John 250
Vlanowicz, Anthony 250
Valek, John M. 350
Van Patten, Arthur H. 450
Van Patten, Marvin E. 380
Vaughan, Joseph P. 280
Verkest, Morris P. 310
Vogt, Lawrence 500
Vos, Clete C. 390
Wald, Gordon E. & Bessie 580
Wallace, Harry .....

(continued from preceding page)

Name	Ass'd Val.
Weiss, Robt. H.	400
Wells, Gordon	1635
Wells, John A.	340
Weninger, Frank	250
Wehringer, Mrs. Allman	250
Wertz, Chas. L.	2995
West, Stanley E.	260
Westhoff, John A.	250
White, Chester	590
White, Donald L.	350
White, Homer	3385
Witt, Josephine	265
Witt, Walter T.	250
Wolf, Fred J. & Moll	640
Wolf, Joseph	700
Wolf, Lawrence F.	100
Wolff Bros.	4460
Wurster, George	1365
Yanko, Jack & George	480
Ylanen, Otto, c/o Harry Smith	5440
Young, Alfred W.	250
Young, Kenneth	635
Yucus, Wm.	450
Zalewski, Casimir W.	460
Zalewski, Walter	400
Zdenek, Jos. R. & Helene J.	1160
Zeason, Fred E. & Eunice	410
Zielinski, Frank & Viola	440
Zuraske, Andrew J.	340
Commonwealth Edison Co.:	
Dist. 9—117	1710
Dist. 10—124	710
Dist. 10—124	8760
Dist. 24—117	750
Dist. 27—117	5450
Dist. 33—117	13410
Dist. 34—117	24800
Dist. 35—117	8800
Dist. 36—117	14950
Northern Ill. Gas Co., Dist. 33—117	10375
" 34—117	625
Ill. Bell Telephone Co.	1505
"	520
"	8150
"	630
"	200
"	6520
"	23815
"	43995
"	10680
"	17560
"	120

TOWN OF ANTIOCH
VILLAGE OF ANTIOCH
Township 46, Range 10

Name	Description	Ass'd Val.
	Section 7	
Bernard Naber,	(ex com at pnt of ints of cen ln rte 173 with W ln SE¼ SE¼ sd sec th Ely alg cen ln sd hwy 298.26 ft to pob th N parl with W ln sd ¼ ¼ sec 175.03 ft th Ely parl with cen ln sd hwy 30.02 ft th S parl with W ln sd ¼ ¼ sec 175.03 ft to cen ln sd hwy th Wly alg sd cen ln 30.02 ft to pob) pt lyg N of cen ln rte 173 & W of rte 59 SE¼ SE¼	12850
	Section 8	
Crown Realty Co.,	beg at NE cor W½ NE¼ th W on N ln 489.5 ft th S parl to E ln 445 ft th W parl to N ln to W ln of E½ W½ NE¼ th S 136 ft th E 514.9 ft th NEly to a pnt on E ln 445 ft S of pob th N to pob pt W½ NE¼, 7.41 acres	8520
	ANTIOCH HEIGHTS SUB.	
	Lot	Doll.
Arthur & Lois Laursen	11	7150
"	21	7250
"	22	3650
"	24	6450
"	31	6560
	BOCK'S ADD'N.	
Clarence L. Larson	16	4950
Frank Handzel	20	8610
	CHINN'S ADD'N. BLOCK 2	
Michael Golden,	(ex N 8 ft) 9	6550
	CO. CLERK'S SUB. PT NW¼ SEC. 8-46-10	
Emanuel J. Thiele,	(ex com on Wly ln sd Lot 7 ft S of N ln thof th SEly alg sd Wly ln to pnt 39 ft S of N ln sd lot th E 70 ft th N 32 ft to pnt 7 ft S of N ln sd lot th W to pob) also (ex N 7 ft) also (ex Wly 10 ft) com at SW cor Lot 2 sd Sub th E on S ln sd lot 2 & sd S ln extd 355 ft to W ln extd S to Dwight Crt th S alg W ln sd Dwight Crt extd S 127 ft th W 331.1 ft to W ln sd Lot 1 th Nly alg sd W ln 129.2 ft to pob pt Lot 1	4550
Sadie Kravitz,	N 7 ft of lot 1 lyg betwn Ely row ln of RR & W ln of Dwight Crt extd S also com at ints of S ln of N 7 ft sd lot 1 with Ely row ln of RR th SEly alg sd row ln to pnt 39 ft S of N ln sd lot 1 th E to pnt 70 ft E of sd RR row ln th N 32 ft to pnt E of pob th W to pob pt lot 1 0.13 acs	100
George Miller, Tr.,	com at NE cor lot 2 th S on E ln to pnt 33 ft S of SW cor lot 14 Drom's Sub th E parl to N ln 120 ft to W ln Dwight Crt th S 117 ft th W parl to N ln 315 ft th N to pt 200 ft S of N ln & 210 ft W of E ln lot 2 th W 4 ft th N 75 ft. th E 34 ft th N 125 ft to N ln th E on N ln 180 ft to pob pt lots 1 and 2	126600
L. B. Bauer & G. Heilig,	Lot 54 also th pt lot 55 lyg Nly of a ln th extds Wly fr NEly cor sd lot to pnt on Wly ln sd lot 5.3 ft Sly of NWly cor thof	21150
Mrs. Antoinette Fields,	Com at ints of S ln lot 53 & E ln of land convd by Doc 666418 th Nly alg sd E ln to its intsn with Sly ln of lot 56 extd Wly th Ely alg Sly ln of Lot 56 extd to a pnt 60 ft Wly of SW cor Lot 56 th Sly to the NW cor lot 58 th Sly alg E ln lot 53 to SE cor thof th Wly alg Sly ln lot 53 to pob pt lot 53	100
Lillian G. Ackerman,	Beg at NW cor th E alg N ln to pnt 170 ft W of NE cor th S parl to E ln to pnt on S ln 170 ft W of SE cor th W on S ln & alg N ln of lots 76, 77, 78 & 79 & sd N ln extd to a pnt 50 ft W of NW cor Lot 79 th S 30 ft th W parl to S ln 125 ft th N parl to W ln lot 79 for a dist of 30 ft th W parl to S ln lot 80 to W ln of lot 80 th N to pob pt lot 80	4500

Name	Description	Ass'd Val.
Village of Antioch,	(ex N 150 ft E 100 ft) the E 170 ft (as measd alg the N & S ins of Lot 80) pt lot 80	1200
Ill. Bell Tel. Co.,	th pt lot 80 lyg S of N ln lot 79 of Co. Clerk's Sub extd Wly (ex E 175 ft thof) & (ex W 100 ft E 275 ft S 228.62 ft) pt lot 80	1500
Harrell Lasco	90	8030
Lester & Helen Osmond	(ex pt lyg N of Rte. 173 119	48955
	CRAIG'S SUBD'N. BLOCK A	
David H. Nissen	14	8930
	BLOCK C	
Arthur Laursen	9	8530
	DAVIS ADDN. TO ANTIOCH BLOCK 1	
Anton & S. Bishofberger	5	5600
	BLOCK 3	
Ella Belle Richards,	(ex N 60 ft) W 185 ft	7150
	C. L. HARDEN'S ADDN. BLOCK 2	
Lillian G. Stott	1	7360
Andrew Dalgaard	3	5100
Geo. W. Bartlett,	S 19.4 ft lot 4 and all	6915
	NABER'S SUBDN. BLOCK 1	
Kenneth & V. Mortensen	9	4800
	BLOCK 2	
Vern Barnstable	8	4710
	B. F. NABER & H. L. OSMOND SUB.	
B. F. Naber & H. L. Osmond & L. J. Osmond	5	3100
	OAKWOOD KNOLLS UNIT NO. 1 BLOCK 1	
Crown Realty Co.	4	5150
Crown Realty Co.	10	5000
	BLOCK 2	
Crown Realty Co.	2	4300
"	15	4300
	BLOCK 3	
Crown Realty Co.	1	4500
"	26	4350
"	27	5050
"	29	4400
"	40	3500
"	41	5300
	BLOCK 4	
Leopold A. Bogaerts	1	5250
Frank & Mary Lee Appleby	31	6000
Crown Dealty Co.	42	4950
"	45	5530
"	50	5150
"	57	4750
	BLOCK 5	
Robert Bolton	4	6300
	BLOCK 6	
Crown Realty Co.	16	3150
"	18	4350
Thomas Moran	27	4900
Crown Realty Co.	33	4930
"	39	2500
"	51	4600
"	58	5150
"	59	2550
	OAKWOOD KNOLLS UNIT 3 BLOCK 12	
Crown Realty Co.	7	5300
"	10	2900
"	11	2900
	BLOCK 14	
Crown Realty Co.	2	3750
"	7	3750
"	15	2550
"	16	5750
"	17	5750
"	21	5850
"	24	4750
"	32	4350
"	36	3750
"	39	4350
	BLOCK 15	
Crown Realty Co.	6	3750
"	12	3750
	BLOCK 16	
Crown Realty Co.	1	5600
	BLOCK 17	
Henry Werner	2	4350
	BLOCK 18	
Crown Realty Co.	9	3950
	BLOCK 19	
Crown Realty Co.	1	5030
"	60	1000
"	61	4400
"	62	5800
"	64	5800
	BLOCK 20	
Anthony Pyzzna	1	5200
Stanley J. Korczynski	2	8400
George Kishkunas	7	4800
	RENSELEAR JOHONNOTT'S ADD. BLOCK 1	
Wm. Rosing	7	2060
Rudy Eckert,	All Lot 4 & E 10 ft Lot 5	6430
	SEQUOIT ACRES SUB. BLOCK 3	
Wm. E. Brook, Tr.	2	3155
	CHAS. R. THORN'S SUBDN.	
J. L. Waters	32	6120
	HENNINGS SUBDN.	
Courtley E. & Sophia Hennings	1	8900
Courtley E. & Sophia Hennings	2	400
Courtley E. & Sophia Hennings	3	300
Courtley E. & Sophia Hennings	4	300
Courtley E. & Sophia Hennings	5	7400
Courtley E. & Sophia Hennings	6	600
Courtley E. & Sophia Hennings	7	10200
Courtley E. & Sophia Hennings	8	4200
Courtley E. & Sophia Hennings	9	4200
Courtley E. & Sophia Hennings	10	4300
Courtley E. & Sophia Hennings	A	200
	LAURSEN'S RESUBDIVISION	
Arthur J. & Lois V. Laursen	1	12700
"	2	550
"	3	700
"	4	700
"	5	500
"	6	500
"	7	450
"	8	700
"	9	700
"	10	7400
"	11	600
"	12	600
"	13	550
"	14	550
	ORCHARD CREST	
Albert & Helen Herman	1	675
"	2	675
"	3	7075
"	4	675
"	5	700
"	6	725
"	7	800
"	8	575
"	9	670
"	10	690
"	11	690
"	12	460
"	13	450
"	14	530
"	15	500
"	16	500
"	17	460

Name	Description	Ass'd Val.
Albert & Helen Herman	18	675
"	19	400
"	20	400
"	21	400
"	22	650
"	23	600
	IMPROVEMENT OF RAILROAD PROPERTY	
Minneapolis St. Paul & Ste. Marie, George Nielsen, Jr., Lessee Bulk Oil Station		2020

PERSONAL PROPERTY

Name	Ass'd Val.
A. & P. Co., The Great	20,000
Active Specialty Co.	8930
Adams, E. A.	250
Albert, Walter G.	440
Allen, William J.	250
Allner, Wilda J.	460
Anderson, Donald W.	1470
Anderson, Carl	1240
Anderson, Charles K.	250
Anderson, Edwin G.	280
Anderson, Ethel	400
Anderson, Gus	250
Angell, H. M.	400
Antioch Lumber Co.	24,760
Antioch Milling Co.	8410
Antioch Sheet Metal, Inc.	4210
Antonello, Fred	250
Apostal, Henry A.	280
Appleby, Frank J.	1920
Abt, Jean L.	250
Arthur, Earle	560
Arsich, Edith	590
Atwood, James M.	260
Atwood, Richard	400
Atwood, Thomas	490
Automatic Dairy	750
Avery, Jr., Inc., Paul R.	2810
Bacon, Mrs. Geo. L.	500
Baethke, Mrs. Geo. L.	500
Baethke, Elmer	540
Baethke, Raymond	1300
Baethke, Walter	330
Baker, Bob & Maxine	770
Balistreri, Phyllis	270
Barbee,John M.	250
Barnstable, Albert & Grace	290
Barnstable, Russell E.	710
Barnstable & Brogan	3500
Barnstable, Vern	480
Barski, Harold F.	540
Bartlett, Geo. W.	310
Bartosik, Cecilia	250
Bawman, Gustave	250
Bazur, Alex	710
Bean, Carol	250
Benson, Rev. Howard C.	400
Berg, Robert H.	400
Berke, Dr. A. N.	2680
Berke, Dr. B. H.	1530
Desch, Dorothy	1200
Biron, Dr. Wilfred	930
Bishofberger, Tony	330
Blackman, John	300
Bogaerts, Leopold	320
Bolton, Robert	810
Borgen, Wm. S.	250
Borovicka, Geo.	1530
Borovicka, Geo.	10000
Bown, Helen S.	290
Boyd, Bessie W.	340
Breakstone, Mrs. Jane	530
Brehen, Harry J.	800
Brodie, James	1200
Brogan, H. J.	350
Brogan, Mabel	250
Brook, Elmer E.	830
Brook, James E.	720
Brown, Harrison W.	530
Brown, Walter K.	560
Bryhn, Raymond B.	640
Bucar, Dr. Albert A.	700
Burdick, Lauris R.	270
Burdick, Roy E.	410
Burian, Aug. J.	250
Burke, Olive	750
Burnette, Richard O.	310
Burnette, S. E.	350
Burnette, Virgil	350
Bushmole, W. J.	330
Cable, Edna L.	250
Cagney, John W.	250
Cain, Milburn C.	880
Camp, Ernest D.	300
Campbell, John	860
Cardiff, Harold E.	3250
Carey, Irving	520
Carey, Irving	4945
Carlucci, Dr. Richard A.	1100
Carlucci, Dr. Richard A.	1090
Carlucci, Thomas A.	710
Carney, Edw. G.	350
Carpenter, Erling E.	270
Carpenter, Jr., Lawrence	470
Cary, Robert J.	520
Casella, Joseph	540
Ceremugar, Frank	250
Cermak, Jr., Charles	360
Cermak, Don	250
Chandler, Robert F.	260
Cheetham, James	290
Chinn, Lester	415
Christensen, John	255
Christophersen, Elmer	945
Clark, Arland	250
Clark, Geo. R.	300
Clark, June A.	300
Clemens, Emerson H.	1020
Coddington, Mrs. Jane	4410
Coddington, Mrs. Jane	650
Conrad, Jr., Harry	400
Cory, Henry T.	480
Cosgrove, Sr., J. L.	250
Cosgrove, Jr., Joseph	1250
Cramer, Donald L.	350
Cramer, Tarry	250
Crawford, Earl L.	250
Cribb, Harlo	320
Cromeans, Marven	255
Cross, Bob	480
Cunningham, Clarence	250
Cunningham, Donald	590
Cunningham, Murrill	6350
Curnes, Walker H.	640
Cushing, Leo	500
D'Abaldo, Ben	530
Dalgaard, Bruce	480
Dalziel, Arthur L.	450
Darnaby, Walter S.	400
Davis, Sr., Floyd A.	250
Davis, Sr., Floyd A.	250
DeBoer, Andrew	250
DeBoer, Gordon A.	390
Deering, Mrs. David N.	650
Deitrick, K. F.	940
Dekant, Mrs. Edw. J.	350
Dekant, Wm. E.	460
Delaney, Walter & Marie E.	470
Dibble, Frank M.	300
Dibble, Walter	450
Doll, James Otto	660
Dotson, Ellis E.	530
Doty, Carl B.	1500
Dow, Wm. P.	300
Dowling, Frank W. & Karin	2460
Dowling, Frank W. & Karin	250
Dressel, Helen M.	450
Drije, Miles	850
Drije Chevrolet Inc.	7695
Drolet, Ambrose	800
Dunning, Jack B.	340
Dupre, John L.	300
Dupre, John L.	1170
Ebegsher, Wm.	250
Eberman, E. E.	890
Eckert, Rudy	2000
Eckert, Rudy	340

Name	Ass'd Val.
Eddy, Harold L.	260
Edwards, Elmo	530
Effinger, John F.	370
Ehnert, Emil R.	540
Elliott, Ruth	250
Ellis, Harold	250
Ellis, Robert	260
Elsasser, Joseph F.	300
Endean, Richards	290
Enis, Vincent	640
Ennis, Oscar A.	250
Ensign, Chas. S.	250
Ehnert, Emil	250
Erickson, Richard S.	1600
Ernst, Wm.	250
Estelle, Jerry & Jean	440
Etten, Bert	340
Farnstworth, Katherine	250
Fearon, Wm. J.	250
Feiler, Frank N.	330
Felter, Clara B.	250
Ferris, Drucilla	250
Feyerabend, Inc.	3350
Fields, Mrs. Antoinette	440
Fields, John B.	880
Fields, Ralph W.	530
Fillweber, Harold E.	630
Fischer, Donald L.	290
Fischer, Leonard	350
Flebber, A.	250
Flint, Billie J.	360
Folbrick, R.	590
Fortmann, Arthur P.	600
Frank, Kenneth	250
Frazier, Sr., Edw. J.	950
French, Edith C.	300
Gaa, Donald A.	590
Gabel, Lilliam C.	250
Gailus, Joseph	530
Galati, Paul	530
Gallwitzer, Elsie M.	450
Garland, George	760
Garrison, Floyd	250
Garver, Walter D.	250
Gaston, Howard K.	390
Gaston, Howard, K.	1350
Gaston, Harold, Robert & Margaret	5280
Gaston, Margaret	430
Gaston, Robert	380
Gatch, Estelle	250
Gaylord, Mrs. Eva	290
Gehrls, Harvey T.	360
Gerber, Wm.	380
Gergits, Rudy	250
Gibbs, Donald E.	1530
Gibbs, Donald	2400
Gibbs, Earl R. & Jenssen, Ray	4000
Gibbs, Earl	480
Gibson, Carl R.	550
Gilday, Roger J.	1040
Gindler, Richard R.	530
Glaum, Richard	350
Glenn, Ernest H.	2165
Glenn, Henry A.	250
Glosnick, S.	250
Goeway, Wm. E	390
Goeway, Wm. E.	1000
Golden, Michael	300
Good, George	400
Gover, Sidney	1950
Grabow, Elmer F.	250
Grady, John E.	300
Gray, Wm. R.	500
Greenlee, Harry A.	710
Gresens, Edw.	1040
Gresens, Ralph	460
Gresens, Ralph	350
Griffin, Robert	870
Griffin, Thomas M.	630
Gruner, Otto R.	300
Gruner, Richard	1800
Gussarson, Hugo R.	320
Gutowski Jr., Bernard	440
Haak, Onno	1130
Hagen, Dean C.	250
Hagen, Oscar N.	250
Hallwas, Emil F.	770
Hallwas, Olive H.	250
Hanke, Leslie	650
Hanke, Otto	1350
Hansen, Adolph C.	350
Hansen, Andrew	250
Hansen, Edith O.	250
Hanson, Donald	330
Harden, Calvin F.	910
Hardisty, John R.	260
Harrison Jr., John J.	860
Hartman, Ray G.	2255
Hattendorf, Carl	450
Hattendorf, Wm.	650
Hauser, Glen, c/o Earl Horton	340
Hawkins, Arthur M.	290
Hawkins, Fred	960
Hawkins, George	1010
Hawkins, Hazel	840
Hawkinson, Dr. Harlan W.	250
Hays, Dr. Earl J.	390
Hedlund, Clifford E.	340
Hedlund, Clifford H.	480
Hedlund, Peter	350
Heiden, Reinhart F.	260
Heinzelman, Evlyn C.	1000
Hennings, Courtley E.	705
Henning, Walter T.	300
Herdrich, Clarence F.	340
Herman, James H.	510
Hernandez, Raymond J.	590
Hertle, G.	250
Hetzel, Louise	250
Hill, Raymond L.	400
Hills, Donald E.	300
Hockstra, Charles	570
Hoffmann, Richard E.	380
Holbek, Herman	3250
Holbek, Herman	470
Holt, Wm. J.	460
Holtz, R. G.	770
Holtz, R. G.	1200
Homan, Russell H.	400
Hood, Rev. Edmond	450
Hook, Wm. E.	970
Horan, John L.	650
Horan, John W.	350
Horton, Earl	400
Horton, Floyd W.	290
Horton, Herbert W.	2205
Horton, James C.	550
Horton, John V.	470
Horton, Joseph E.	920
Horton, Louis A.	630
Horton, Raymond	350
Horton, William Jr.	5540
Huebner, Robert	390
Hunt, Mrs. Frank J.	250
Hunt, Robert	500
Hunt, Robert	320
Hunter, Elmer	300
International Bus. Mchs. Corp	4405
Irving, John D.	440
Jackson, Huston	260
Jacobs, Edward	1330
Jahns, Ferdinand	660
Jarnigo, Emily	250
Jemilo, J. G.	250
Jensen, Joan Yvonne	250
Jensen, Margarethe & Ella	350
Jensen, Ralph	290
Jensen, Robert C.	890
Jensen, Robert C.	1550
Jeske, Harold R.	300
Jewel Tea Co., Inc.	35110
Johannsen, Einar	460
Johnsen, Wesley M.	350
Johnson, Bill B.	540
Johnson, David E.	340
Johnson, Frank C.	490
Johnson, Rev. Francis L.	280
Johnson, Hans	280
Johnson, James E.	600
Johnson, Rex	250
Johnston, Darleth	250
Jonas, Irven	540

Name	Ass'd Val.
Jones Tracy M.	250
Jorgensen, Richard D.	600
Jost, Meta G.	420
Kaminski, Edw. L.	330
Kanovski Clarence J.	250
Kanovski, Joseph	250
Kanitz, Eugene	380
Kanti Bugani	250
Kantos, Nick	350
Karsten, Rudolph C.	530
Kaufmann, Adolph	350
Keefe, Myrtle B.	250
Keeney, Virgil	760
Keisler, Elmer	520
Keisler, Leo	575
Kellogg, Geo. E.	490
Kelly, Frank	1360
Kennedy, Mrs. Dorothy	250
Kennedy, Jr., Frank E.	540
Kennedy, Sr., Frank E.	910
Kennedy, George D.	930
Keulman, Aretas	580
Keulman, C. R.	1720
Keulman, Olive	4650
Keulman, Patsy	250
Kiehl, Ward	280
Kiehl, Joyce M.	250
Kuhaupt, George	250
Kiley, Patrick	660
Kimmey, Lorrin	350
King, Richard B. & Bartosik, Celia	250
Kirchmeyer, Milton	350
Kirchmeyer, Ken	590
Kishkunas, Geo.	390
Kleven, Gunral C.	420
Knickelbein, Edw. A.	2420
Koberstine, Jack B.	1800
Koch, John	250
Kohler, Mrs. Mary	250
Kohn, Robert F.	260
Konkel, Donald	250
Koppen, Louis W.	910
Kopriva, Dr. James	1090
Kopriva, Dr. & Dr. Thain	1000
Kosick, Arthur T.	330
Kravitz, Laddie	9470
Kruegl, Mike	250
Kubs, Emil J.	350
Kufalk, Clarence E.	710
Kufalk, Elmer	680
Kufalk, Roy	380
Kuhaupt, Lena	250
Kuijer, John	390
Kumpfer Jr., Al	310
Lahti, Wilbert V.	2545
Lahti, Wilbert V.	300
Lampeitl, Joseph	450
Landau, Richard E.	250
Lansing Inc., c/o J. Andreas	660
Larson, Charles E.	450
Larson, Clarence	270
Larson, John R.	340
Lasco, H. L.	795
Lassen, Adolph G.	250
Lassen, Knute C.	440
Laursen, Arthur	350
Laursen, Arthur & Blackman, John	1840
Laurson, C. R.	810
Leksich, James	250
LeMay, Jerome E.	300
Lemke, William	740
Leon, Lawrence J.	430
Letkey, Arthur J.	330
Lewin, Eileen	250
Lewis, Mrs. Theresa	250
Libigs, Alexsandro	250
Liess, Mrs. Robert O.	410
Lindemann, Walter C.	340
Link, Chester B.	330
Lippert, Johann	410
Litchfield, Herbert	760
Livingston, Ben	600
Loftus, Carol A.	250
Lombardo, Sam	490
Loyd, George	300
Loyd, John M.	280
Luedke, Russell K.	1400
Lutekin, M. H.	250
Lutterman, Dr. E. J.	930
Lux, Francis S.	400
Lyons, Raymond J.	880
Lyons, Walker P. & Ryan, Larry	6335
Madden, Dr. Leonard V.	810
Madden, Sr., LeRoy	390
Mair, Clarence W.	260
Makowitz, Theresa	300
Mallory, G. M.	10500
Mann, Robert	3000
Mantis, Constantinas	310
Manzardo, Bruno	3750
Manzardo, Bruno	350
Maplethorpe, Charles P.	340
Maplethorpe, James E.	630
Maplethorpe, James E.	300
Marks Sr., Harold T.	2260
Martin, Edw. & Geo.	2950
Martin, William W.	250
Marzano, Frank L.	250
Mathews, Oliver	250
Matteoni, Peter D.	540
Matteoni, Peter J.	600
Matusek, Joseph J.	280
May, Curtis	250
May, Fred A.	520
McCray, Hugh L.	500
McDonald, Geo. L.	280
McDowall, James	330
McKinney, Floyd L.	310
McMillen, James W.	580
McMillen, James W.	2795
Meierdirk Jr., Arthur R.	290
Melton, Jim R.	390
Message, Sr., John H.	390
Meyer, Arthur W.	1600
Meyer, Arthur W.	850
Micheli, Eleanor	350
Miller, Benj. F.	290
Miller, Catherine	250
Miller, Charles	340
Miller, George R.	250
Miller, Harry F.	530
Miller, Harvey G.	500
Miller, Monte M.	310
Miller, William	690
Mills, Bobby	250
Mills, Raymond E.	410
Milz, Otto R.	290
Moeller, Elmer	350
Molgard, Hans G.	540
Mongan, Wm. F.	400
Moorman, Thomas	290
Moran, Charles	390
Moran, Thomas J.	290
Morgan, Robert L.	250
Morrill, Robert A.	360
Mortensen, Christ	810
Mortensen, Kenneth	350
Mortensen, Robert	250
Moscinski & Kuffle	250
Moser, Frank	250
Munder, Charles R.	440
Munsinger Jr., Benj. G.	450
Muriesan, Clem	250
Murric, Mrs. Cora A.	250
Murric, L. E.	550
Musch, William T.	390
Nade, Carl	380
Nakowitz, Theresa	600
National Tea Co.	16740
Nelson, Mrs. Effie	250
Nelson, Harold S.	330
Nelson, Lester	450
Nelson, Markham	250
Nelson, Myrus	730
Nelson, Roy Werner	590
Nelson, S. Boyer	800
Nelson, Boyer	480
Nelson, Wendell	610
Nelson, William E.	540
Ness, Dr. Charles D.	780

Name	Ass'd Val.
Nevelier, Clara	340
New, Wm. E.	390
Nielsen, Niels H.	300
Nielsen, Sigurd	310
Nilsson, Nils W.	250
Nissen, David H.	395
Norman, Albert E.	350
Nugent, Donald J.	300
Nuyttens, Mrs. Eveyline	700
Oftedahl, Everett	1350
Oftedahl, Everett	360
Oglesby, Frank B.	420
O'Hara, James	250
Ohlund, Theo. N.	350
Olsen, Harold A.	6690
Olsen, Lawrence R.	2900
Olson, R. & S. & J.	7715
Osmond, Bernard	610
Osmond, Sr., Lester J.	440
Osmond, Joanne G.	660
Osmond, Jr., Lester	540
Osmond, Jr., Lester	800
Ostergren, Raymond	280
Owens, William H.	350
Pachay, Carl	250
Pacini, Mrs. Josephine	250
Pacini, Stephen	590
Palaske, George H.	980
Palaske, Mrs. Julia	250
Palaske, Theodore	410
Palinski, Edmond	460
Pape, Earl C.	350
Paszkiewicz, Ora	260
Patrovsky, Joseph F.	1100
Paul, John L.	600
Paulas, George	440
Pauly, Edw. O.	590
Pawlowski, Sr., Lawrence R.	710
Pechousek, Mrs. Frank	250
Pechousek, Albert E.	1400
Pedersen, Albert E.	1400
Pedersen, Mary L.	300
Peter, Paul	250
Perry, Paul	590
Petersen, Einar	960
Petersen Fred W.	860
Petty, Wm. C.	730
Pickard, Inc.	16090
Pickus, Morris	2950
Pickus Morris	530
Pierce, Glenn E.	250
Pirson, Henriette J.	330
Pittman, Earl C.	350
Ploetz, Walter O.	300
Plotz, Vernie H.	260
Polley, Warren P.	440
Polsgrove, Roland W.	500
Polze, Charles J. & Ernest C.	1790
Poulos, Ted	250
Powles, Frank D.	2190
Powles, Frank D.	740
Powles, Laurel D.	530
Pratt, Jr., Edgar R.	340
Prodam, Paul	250
Ptack, Geo. E.	580
Pullen, Fred	910
Quedenfeld, Jimmy	990
Quilty, Mary Ann	250
Quilty, Jerome E.	660
Radke, M. H.	1000
Radke, M. H.	400
Rambow, Alfred C.	290
Randall, Clifford	2400
Reckers, Jr., Preston J.	250
Reeves Jr., Wesley	250
Reeves Sr., Wesley	560
Redman, Herbert E.	280
Reisser, Carl F.	590
Rendall, Russell V.	340
Rendall, Russell	1900
Rentner, Elmer	1180
Rentner, Henry	650
Rentner, Henry	280
Reuter, Fred	350
Richards, Daisy	800
Richter, Wm. A.	260
Ries, Samuel H.	460
Ring, Ethel J.	790
Risch, Emil	300
Roach, John J.	270
Roberts, Ruben	340
Robinson, T. G. & Larsen, Shirley	280

(continued from preceding page)

Name	Ass'd Val.
Straka, Joseph F.	310
Strang, Edmond R.	2880
Strang, Leland G.	300
Strang, Robert D.	310
Strathdee, C.	250
Strauss, Lowell F.	310
Stroner, Richard J.	260
Studebaker, Wendell	250
Studinski, Erven	250
Sturm, Herbert J.	590
Swanson, Mrs. Alma V.	250
Swanson, Arthur	250
Swanson, Fred B.	350
Swanson, Fred B.	1300
Szymanski, Stanley	590
Tanner, Louis E.	790
Taubitz, Robert	500
Taubitz, Rudolph	250
Tarnas, Jos. E.	250
Taylor, Robert E.	2250
Techert Jr., Aug.	250
Techert, Jr., Fred A.	590
Tegelman, John C.	490
Thiele, Emanuel J.	500
Thompson, Parnell	300
Thompson, Ralph J.	1650
Tobieski, Hillard J.	2680
Toepper, Marvin C.	400
Toft, Raymond	970
Toft, Raymond	1220
Tollison, Troy	250
Topercer, Mrs. Mary	850
Tossey, Dr. C. P.	1160
Tremari, Albert	250
Troutman, Mrs. B. J.	250
Van Dyke, Brooke	910
Van Hovel, Dalee J.	290
Van Patten, Laurel R.	450
Van Patten Pr., Llewellyn	360
Van Patten Sr., Llewellyn	280
Verkest, Mrs. Katherine	250
Village Pontiac Inc.	2350
Voelz, Harold C.	530
Volbrecht, Paul	250
Volling, Gordon A.	885
Vos, Edmund	700
Vos, John C.	270
Vos, Roman B.	860
Vos, Wm. R. & Ronald S.	320
Voskuil, Wallace L.	430
Wagner, George	400
Wagner, John C.	580
Wagner, Rudolph C.	550
Wais, Frank	250
Waller, Glen	1160
Walsh, James J.	280
Walsh, John Irving	255
Ward, Gerald W.	250
Warren, Ecil	250
Waters, Charles R.	280
Waters, James L.	320
Webb, Raymond	250
Webb, Robert	580
Weber, Elizabeth J.	360
Weeder, Robert	600
Wehr, Theresa	310
Weiss, Joseph R.	350
Westlund, Ernest	530
Wetzel, Raymond	710
Whitacre, Richard	530
White, Donald L.	3450
Wickersham, Maurice E.	260
Will, Floyd C.	340
Willett, Frank H.	710
Williams, Dean D.	300
Williams, Dean E.	1000
Williams, Harold R.	960
Williams, Mrs. Frances	350
Williams Dept. Store	17700
Willman, A. J.	310
Willow Dale Dairy Inc.	15220
Wilson, Eldred F.	1700
Wilton, Mrs. Gladys	590
Wilton, Robert C.	340
Wilton, Robert C.	2450
Wilton, Robert J.	630
Wimbs, Rubie	250
Wisniewski, Raymond W.	250
Wolber, Purl G.	650
Wolfinbarger, Carl A.	530
Worsley, Charles E.	280
Worst, Wm. J.	350
Yates, Frederic S.	260
Young, Harold	350
Young, Harold	1180
Yucus, William	970
Zalatoris, Edward	250
Zawistowski, Edw.	260
Zimmerman, L. J.	400
Zimmerman, Addie	250
Aetna Ins. Co., J. E. Brook, Agent	846
Aetna Ins. Co., Loren D. Sexauer, Agent	417
Aetna Casualty & Surety Co., J. E. Brook, Agent	16
Agriculture Ins. Co., S. Boyer Nelson, Agent	471
American Ins. Group, S. Boyer Nelson, Agent	1190
Connecticut Fire Ins. Co., Chas. J. Cermak, Jr., Agent	1116
Commercial Union Fire Ins. Co. of N. J., M. Grice, Agt.	922
Continental Ins Co., J. E. Brook, Agent	847
Dubuque Fire & Marine Ins. Co., Osmond Insurance Service, Agent	127
Equitable Fire & Marine Ins. Co., Wm. Rosing, Agent	172
Fidelity-Phenix Fire Ins. Co. S. Boyer Nelson, Agent	638
Fidelity-Phenix Fire Ins. Co., Wm. Rosing, Agent	281
Fire Ass'n of Phila., M. E. Grice, Agent	955
Fireman's Fund Ins. Co., M. E. Grice	489
Firemen"s Fund Ins. Co., Loren Sexauer, Agent	1513
Firemen's Ins. Co. of Newark, N. J., S. Boyer Nelson, Agent	952
Fulton Fire Ins. Co., Chas. J. Cermak, Jr., Agent	2590
Glens Falls Ins. Co., E. Elmer Brook, Agent	235
Glens Falls Ins. Co., Chas. J. Cermak, Jr., Agent	212
Great American Ins. Co., Marguerite Grice-May, Agt.	3402
Great American Ins. Co., Marguerite E. Grice, Agt.	260
Hanover Fire, Ins.. Co., J. Ernest Brook, Agent	908
Hartford Fire Ins. Co. Loren D. Sexauer, Agt.	3780
Home Fire & Marine Ins Co. of Cal., W. A. Rosing, Agt.	182
Home Ins. Co., Lloyd E. Murrie, Agt.	10
Home Ins. Co., Bernard N. Osmond, Agt.	413
Ins. Co. of No. America, Loren D. Sexauer, Agt.	11
London Assurance, E. Elmer Brook, Agt.	454
Monarch Ins. Co. of Ohio S. Boyer Nelson, Agt.	948
Nat"l Fire Ins. Co. of Hartford, Lloyd E. Murrie, Agt.	80
New York Underwriters Ins. Co. J. Ernest Brook, Agt.	712
Northern Assurance Co., Ltd., Chas. J. Cermak, Jr., Agt.	211
North River Ins. Co., S. Boyer Nelson, Agt.	17
Northwestern Nat'l Ins. Co., John P. Miller, Agt.	635
Pennsylvania Fire Ins. Co., J. Ernest Brook, Agt.	1914
Philadelphia Fire & Marine Ins. Co., Bernard Osmond, Agt.	5
Springfield F. & M. Ins. Co., S. Boyer Nelson, Agt.	1454
Springfield F. & M. Ins. Co., Anna E. Campbell, Agt.	104
Travelers Indemnity Co., John P. Miller, Agt.	140
Northern Ill. Gas. Co.	21835
Commonwealth Edison Co.	45225
Stockholders of First National Bank	39195
Stockholders of State Bank of Antioch	58750
Ill. Bell Telephone Co.	84625

TOWN OF ANTIOCH
Township 46, Range 9
Section 1

Name Description	Ass'd Val.
George Jarosik, Com 1235.5 ft S of N ln Sec 1 on W ln of E½ E½ sd Sec S 39 deg 50 min E 854.1 ft N 50 deg 10 min E 25 ft to POB th N 50 deg 10 min E 185 ft S 16 deg 33 min E 139 ft th S 29 deg 17 min W 108.5 ft th SWly around curve having rad of 32 ft for dist of 64 ft N 34 deg 3 min W 122 ft th N 39 deg 50 min W 13 ft to pob pt E½ E½, .50 acre	14470
Section 2	
Richard W. Davis, S 82.5 ft N 330 ft E 200 ft W 464 ft S ½ E½ frael .379 acre	3900
Joe E. Palmer, E 264 ft W 768 ft S 165 ft N 617 ft pt S½ E ½, 1 acre	3080
Ray Waters, (ex E 20 acres) & (ex W 267 ft) N½ E½ frcl SW¼, 11.65 acres	9465
John N. Jones, Jr., E 20 acres N½ E½ frcl SW¼, 20 acres	4470
Section 11	
C. A. Atwood, (ex N 50 ft W 94 ft) pt descd in Doc 376264 & 403D559, pt SW¼, 1.73A	2500
Alida W. & Walter S. Douglas (ex Walter S. Douglas's Div.) & (ex pt E of cen rd) & (ex pt descd in Doc 423464) Lot 10 SW¼, 14.72A	4120
Section 12	
Joseph Gehrig, Com NE cor Sec S 800.6 ft N. 88 deg 13 min W 427.8 ft S 62 ft for a pob th S 50 ft W to shore ln of Lake Catherine N 50 ft E to POB, NE¼, .60 acre	4480
Harry Smith Est., 1.8 A mol S & adj lot 4 sub of pts Secs 11 & 12 & betw extd Ely & Wly lns of Lot 4 & Nly & Wly of Sly & Ely lns of vac Venn rd & Nly of extd N ln Maple Ave in Smith's 2nd Sub, 1.80A	9130
Halley Smith & Chris Burlum, commencing at intersection of W line SW¼ SW ¼ Sec 12 with N ln of Maple Ave in Smith's 2nd Sub th S 88 deg 06 min E alg N ln sd Maple Ave extd Ely 80.7 ft to pnt th S 0 deg 59 min E 240 ft to pob th contg S 0 deg 59 min E 79.4 ft to a pnt th NEly 137.8 ft mol to stake loc S 0 deg 59 min E 45 ft from iron stake in N ln this tract wh stake is loc S 88 deg 06 min E 135 ft fr POB contg th NEly 10 ft MOL to water's edge of boat channel th Nly alg sd water's edge 44 ft mol to pt wh lies S 88 deg 06 min E fr POB th N 88 deg 06 min W 12 ft NOL to iron stake contg th N 88 deg 06 min W 135 ft to POB pt SW¼ SW¼, .20 acre	3680
George H. Gundelach, Beg at a pt 30 ft N of a pt 2413.1 ft W of E ln Sec 12 N 540 ft to S ln of priv rd Ely alg S ln of sd rd 159 ft S 540 ft to N ln of Channel Lake rd N of POB pt NW¼ SE¼, 2 acres	8100
Richard C. Carson, A triangular pc of land betw RR & rd, pt E 12A SE¼ SE¼, 1A	4100
Section 13	
Mrs. Stella Petrowski, Com on E bank of Lake Marie 28.93 chs N of S ln of Sec N 81½ deg E 9 chs to W bank of lake N 236 ft Wly to pt 236 ft N of beg S to beg (ex N 50 ft of pt lyg W of Wly ln West Lake ave) pt N½ SE¼, 3 acres	17135
Drucilla Ferris, (ex pt lyg N & W of the S & E boundary of Merrywood Point Sub) & (ex Beach Grove Sub) & (ex lake) & (ex W 32 ft of that pt lyg E of & adj blk 8 of Merrywood Point lyg betw th N & S lns of sd blk 8 extd E) & (ex pt lyg W of a ln dafs: com at pnt 40 ft N of & 36.29 chs W of SE cor sd Sec th N 6.69 chs to Ely ln of private rd in Beach Grove Sub) & (ex com at SE cor Blk 6 Merrywood Point, th E on extd S ln of sd Blk 6 59 ft th N to pnt on water's edge of lake 40 ft Ely of NE cor sd Blk 6, th W alg water's edge to NE cor sd Lot 6 th S on E ln sd Lot to POB) pt SE¼, 74.28 acres	10510
Maynard Schneider, W 32 ft of th pt lyg E of & adj Blk 8 of Merrywood Point lyg betw the N & S ln sd Blk 8 extd E pt SE¼, .147 acre	50
Section 21	
S. C. Piric, (ex E½) S½ NW ¼, 40 acres	1800
Section 23	
Steve Mickula, S 62.5 ft N 187.5 ft W 140 ft E 643 ft S½ NE¼ SE¼, .20 acre	3700
Section 24	
F. J. Wenigman, com on W ln NE¼ on N bank of lake N 288.1 ft E 89.5 ft S to lake Wly to beg pt W½ NE¼, .50 acre	6000
F. J. Weigman, com 89.05 ft E of pt on W ln NE¼ 288.1 ft N of lake S to lake NEly alg lake 100 ft N 198.8 ft W 89.4 ft to beg pt W½ NE¼ .50 acre	7000
Bluff Lake Lodges, Inc., c/o Humbeutel, (ex pt lyg S of cen ln of SAR 18 & N of cen ln of old Grass Lake rd) All N of rd & W of Pesat's Sub (ex W 30 ft N 45 ft) & (ex N 250 ft E 150 ft) pt SE¼, 17.436 acres	23535
Herbert J. Gentzen, com at pt in cen ln of Grass Lake rd wh is 65.02 ft S & 204.88 ft W of pt of int of sd cen ln with E ln of SW¼ SW¼ th SWly alg cen ln of Grass Lake rd 370.5 ft to a pt wh is 171.55 ft S & 327.81 ft W of POB th S 33 deg 50 min E 290 ft th N 62 deg 23 min E 307 ft th N 21 deg 27 min W 290 ft to POB pt SW ¼ SW¼, 2.25 acres	12230
Frame Back Mfg. Co., (ex Com at intsn of cen ln Grass Lake rd & E ly SW¼ SW ¼ sd sec th SWly alg cen ln sd rd to pnt 65 ft S & 204.88 ft W of POB th S 21 deg 27 min E 290 ft th N 46 deg 35 min E 136.45 ft to pnt on E ln sd ¼ ¼ sec 241.38 ft S of POB th N on sd E ln 241.38 ft to POB ex Wly 30 ft of afsd tract) also (ex com at pnt in cen ln Grass Lake rd sd pnt bng 65.02 ft S & 204.88 ft W of pnt of intsn of sd cen ln with E ln SW¼ SW ¼ sd sec th SWly alg sd cen ln 370.5 ft to pnt wh is 171.55 ft S & 327.81 ft W of POB th S 33 deg 50 min E 290 ft th N 62 deg 23 min E 307 ft th N 21 deg 27 min W 290 ft to pob) pt lyg SE of cen ln Grass Lake rd pt lyg SEly of cen ln Grass Lake rd pt SW¼ SW¼, 12.26 acres	1225
Geo. Wolf, W 20 rds N 24 rods SW¼ SW¼, 3 acres	3700
Bluff Lake Lodges Inc., c/o Humbeutel, (ex pt lyg S of cen ln of SAR 18 & N of cen ln of Old Grass Lake rd) & (ex 155D404) & (ex N 45 ft E 170 ft) all N of rd pt E½ E½ SW¼, 18.639 acres	25630
Section 26	
Edwin S. Okrzeski, pt descd in Doc 472014 pt SE¼, .96 acre	3400
Section 27	
Ralph & Bertha Hergott, NW 120 ft of land descd in 125-D348 pt SW¼, .50 acre	4425
Section 33	
Albert & Lois Britz, S 100 ft E 175 ft SE¼ NE¼, .40 acre	2000
Lawrence Onesti, (ex 1½ acres for School) N½ NE¼ 78.50 acres	8400
Lawrence Onesti, NW¼, 160A	21600
Section 34	
Harold Young, (ex S 2 rds & ex W 2 rds for rd) S 183 W 183 ft SW¼ NW¼ .40A	8220
ACKERMAN,S SUB	Lot Dols.
Geo. F. Vaupell 7	6920
ASHBURY TERRACE	
Elizabeth Lehmann 66	3400
Thomas J. & Bette T. Wilson 70	1700
BEACHWOOD	
John Tbrdik 31	3420
BLUNT PARK	
Edw. & Emir A. Clemens 6	5440
Charles Kempf 19	3960
JOHN P. BOWLE'S SUBDN.	
Mrs. Claire L. Miles, N½ 9	6360
CALIFORNIA ICE & COAL CO.'S LAKE MARIE SUB.	
Edward Hofkamp 19	3350
Benhard C. Jonas 22	6590
Mildred Coles 39	5500
Stephen Rzysko 40	6200
" 41	850
Jack Stieber, Lot 74 & E 45 ft lot 75	2650
John O. Olsen 77	6550
Frank Kaiser 85	3500
John & Stazie Mulac 114	4015
Edward Hurter 185	3600
Arthur R. Meierdirk, Jr. 220	3700
JAMES CARROLL'S SUB	
Daniel Lang, (ex N 70 ft) & (ex th pt lyg W of and adj to sd N 70 ft & extd W to channel) Lot 1 also land lyg between N & S lns sd lot extd W to channel, pt 1	1690
Frank Konietzko, N 70 ft also th pt lyg W of and adj to said N 70 ft & extd W to Channel pt, 1	910
James & Clara H. Carroll 2	3000
" 3	1100
" 4	1100
" 5	1100
" 6	1100
" 7	1100
" 8	1100
" 9	1100
" 10	1600
" 11	500
" 12	380
" 13	380
" 14	380
" 115	2780
" 16	380
" 17	380
" 18	500
" 19	500
" 20	3680
" 21	480
" 22	480
" 23	480
" 24	480
" 25	480
" 26	480
" 27	480
" 28	480
" 29	500
CEDAR CREST SUB.	
Jess & Lillie DeGroft 79	10480
Otto & Myrl Bauske 82	6200
Wilfred Byron 132	3800
E. A. Tyre 145	2760
CHAIN O' LAKES COUNTRY CLUB SUB.	
Walter & Marie Mozal 4	4550
CHANNEL LAKE BLUFFS SUB.	
BLOCK 2	
N. Heimbrodt 7	4300
CHANNEL LAKE BLUFFS SUB. RESUBDN. OF LOT E	
BLOCK 3	
William Fullerton 28	4700
CHANNEL LAKE SHORES	
Ann Davis, S½ Lot 7 & all 8	3275
BLOCK 4	
Martin P. Harmon 4	7000
WALTER S. DOUGLAS'S DIV.	
Walter S. Douglas 1	200
" 2	400
EINFELDT'S SUB.	
R. C. Jepsen 6	6840
FARRIN'S GRASS LAKE SUB.	
BLOCK 1	
Walter S. Borden & Victor P. Criscuolo 1	900
Joseph Farrin 2	5225
Chain O' Lakes Development Corp. 3	900
Chain O' Lakes Development Corp. 4	350
Chain O' Lakes Development Corp. 5	350
Chain O' Lakes Development Corp. 6	350
Walter S. Borden & Victor P. Criscuolo 7	350
BLOCK 2	
Chain - O' - Lakes Development Corp. 1	875
Chain - O' - Lakes Development Corp. 2	700
Chain - O' - Lakes Development Corp. 3	700
Chain - O' - Lakes Development Corp. 4	700
Chain - O' - Lakes Development Corp. 5	700
Chain - O' - Lakes Development Corp. 6	700
Chain - O' - Lakes Development Corp. 7	700
Chain - O' - Lakes Development Corp. 8	700
Chain - O' - Lakes Development Corp. 9	700
Chain - O' - Lakes Development Corp. 10	700
Chain - O' - Lakes Development Corp 11	700
Chain - O' - Lakes Development Corp 12	700
Chain - O' - Lakes Development Corp. 13	700
Chain - O' - Lakes Development Corp. 14	700
Chain - O' - Lakes Development Corp. 15	700
Chain - O' - Lakes Development Corp. 16	700
Chain - O' - Lakes Development Corp. 17	700
Chain - O' - Lakes Development Corp. 18	700
Chain - O' - Lakes Development Corp. 19	700
Chain - O' - Lakes Development Corp. 20	700
Chain - O' - Lakes Development Corp. 21	700
Chain - O' - Lakes Development Corp. 22	700
Chain - O' - Lakes Development Corp. 23	700
Chain - O' - Lakes Development Corp. 24	700
Chain - O' - Lakes Development Corp. 25	700
Chain - O' - Lakes Development Corp. 26	700
Chain - O' - Lakes Development Corp. 27	700
Chain - O' - Lakes Development Corp, park	50
BLOCK 4	
Chain - O' - Lakes Development Corp. 1	350
Chain - O' - Lakes Development Corp. 2	350
Chain - O' - Lakes Development Corp. 3	350
Chain - O' - Lakes Development Corp. 4	350
Chain - O' - Lakes Development Corp. 5	350
Chain - O' - Lakes Development Corp. 6	350
Chain - O' - Lakes Development Corp. 7	350
Chain - O' - Lakes Development Corp. 8	350
Chain - O' - Lakes Development Corp. 9	350
Chain - O' - Lakes Development Corp. 10	350
Chain - O' - Lakes Development Corp. 11	350
Chain - O' - Lakes Development Corp. 12	350
Chain - O' - Lakes Development Corp. 13	350
Chain - O' - Lakes Development Corp. 14	350
Chain - O' - Lakes Development Corp. 15	350
Chain - O' - Lakes Development Corp. 16	350
Chain - O' - Lakes Development Corp. 17	350
Chain - O' - Lakes Development Corp.,two parks at Channel-Ends	100
FELTER'S RESUBDN.	
Dominic Diorio 4	4850
" 5	7625
Virgil B. Felter & Gertrude M. Eddy 8	4500
FELTER'S SECOND LAKE CATHERINE SUB.	
J. Rill & F. Palwn, Sly 25 ft Lot 11 and all 12	4100
FELTER'S SOUTH VIEW SUB.	
Walter & Esther Baldwin 114	3400
Robert Radke 128	3500
E. H. & Anita Hamelburg, Jr. 137	4900
FELTER'S SOUTH VIEW BEACH UNIT NO 1	
Roy A. Likke 20	5700
FELTER'S SOUTH VIEW BEACH UNIT NO. 2	
Leonard G. Kohl 8	3600
Roman Rogowski 69	3760
FIRST ADDN. TO HILLSIDE SUBB.	
Leo G. Johnson 4	3840
FIRST ADDN TO LAKEVIEW SUB.	
Bernard Mueller, Sr. 1	2600
Fred Thiele 2	3000
FIRST ADDN. TO SELTER'S SUB.	
Michael Prymas 21	4000
FIRST ADDN. TO SIMONS KLONDIKE SUBDN.	
Mathidlâ Wittke, (ex W 10 ft) Lot 7 and all 8	2750
FISK & LASHERS SUB.	
L. P. Colt 2	2900
Richard & Agnes Karsch 47	5700
LOUIS FORBRICH'S 2ND SUB.	
Anton J. Lessa 36	3720
Jerry & Anna Kostric 43	5700
Harry R. Koch 46	6200
FOX LAKE VISTA UNIT NO. 1	
BLOCK 2	
Harold Watts, Lots 23 to 26	120
Tony Cerven, Lots 27-28 & 29 & 30	160
Don Doskocil, Lots 31 & 32	80
Adolph J. Emmert, Lots 33-34	80
Sam Bradley, Lots 35 & 36	80
BLOCK 4	
Charles Albers 3	2520
BLOCK 6	
Carl J. Meitner, Lots 3 and 21	2040
Harold Watts, (ex S 20 ft) 20	100
Mildred Christy, Lot 19 and S 20 ft Lot 20	140
BLOCK 24	
Adam J. Majewski 25	570
BLOCK 28	
Wm. Raab, c/o K. Johnson 15	2780
BLOCK 30	
Olga Vileta, N½ Lots 1-2-3 & 4 & W 20 ft S½ Lot 4	3570
BLOCK 37	
Wm. G. Keil 46	3950
FOX RIVER SPRINGS	
BLOCK 2	
Theo P. Kohnke, Lots 4 & 18 & 19	2100
BLOCK 3	
John Pilat 13	3300
BLOCK 8	
Frank E. Miller 2	4800
GOLF VIEW MANOR UNIT NO. 3	
E. J. Lake 12	3500
E. J. Topolinski 50	2600
Mrs. Lillian Faitz 150	2980
I. & Helen Okrzesik 156	630
RESUB OF LOTS 27 TO 37 INC. GOLF VIEW MANOR UNIT NO. 3	
J. E. Brook, Tr. 1	5730
John F. Comiskey 2	2760
GRAND BLUFF	
BLOCK 2	
W. G. Dvorak 7	11700
Valentine Lindgren 13	4200
GRAND VIEW SUBDN.	
BLOCK 6	
Mrs. Helena C. Kerner 2	7640
GROVELAND PARK	
BLOCK 1	
Arthur Gengerke 22	3840
BLOCK 6	
John Kurtz 12	3240
BLOCK 7	
Chas. Haling 12	2040
HEART O' LAKES SUBDN.	
Mrs. Vera Winski 115	1920
HIGHWOODS ADD UNIT NO. 2	
LAKES CENTER SUB.	
Mrs. John Brady, Sr. 25	3900
Frank J. Mueller 36	3840
Norbert Koza 41	2040
VINCENT JACKSON'S SUBDN.	
Martin Anderson 1	5130
Harold Korwin, (ex Sly 40 ft.) 3	8690
LAKES CNTR. GARDENS UNIT NO. 1 OF LAKES CENTR. SUBS.	
Fred & Sophie Schultz 169	2255
Wallace L. Nelson 172	2180
LAKES COUNTRY CLUB SUB.	
Lakes Country Club 5	7100
Lakes Country Club Sub. 19	6500
LAKE VIEW SUBDN.	
Fred & Lillian Hammill 33	4240
LINDENWOOD SUBDN.	
C. J. Wolf, (ex com at SWly cor sd Lot th NEly alg NWly ln sd Lot 12.89 ft th SEly to SEly cor sd Lot th Wly alg Sly ln sd Lot to pob) 4	900
Sherman L. Edwards, pt Lot 4, com at SWly cor Lot 4 th NEly alg NWly ln sd Lot 12.89 ft th SEly to SEly cor sd Lot th NWly alg Sly ln sd Lot to pob also all lot 5	2540
LOTUS SUBDN.	
Fred & Lillian Kosatka, pt Lots 28 & 29 & 30 daf com at a pt on S ln Lot 28 66 ft Wly of SE cor sd lot 28 th NEly to pt 6 ft Nly of S ln Lot 30 & 57.1 ft Wly of Ely ln sd Lot 30 th Wly on a ln th is 6 ft Nly of S ln of sd Lot 30 57.1 ft th Sly to a pt on S ln sd Lot 28 sd pt being 66 ft Wly of pob th Ely 66 ft to pob	2445
LOTUSWOODS	
Home Fed. Sav. & Ln. Ass'n (C-2297) 28	2400
L. C. Taylor & S. Slivka 50	3200
O. F. Toomey 131	3800
MERRYWOOD POINT	
F. Hinch, c/ E. L. S. Arkema, W 90 ft E 100 ft 6	4350
MORLEY'S SUBDN.	
Arthur & Alice Lamberti 45	500
Joseph Farrin 80	620
Mrs. Selma D. Kruchten 109	4040
John M. Burton 113	3540
GLEN HAGIS SUBDN.	
Michael Schaitz, Jr. 3	4600
Mrs. Clarke Nightingale 8	3600
OAKLAND SUBDN.	
Soren J. Sorenson 68	4180
OAKLAND SUBDN. UNIT NO. 2	
BLOCK 9	
Richard Kaufman, Lots 4 to 14 inc.	10350
OWNER'S RESUB. OF LOTS 1 TO 16 FELTER'S LAKE CATHERINE SUBDN.	
Mrs. Walter W. Adams 7	2910
PETITE PARK SUBDN.	
Alex Shostak 1	7060
" 2	18880
Alex Shostak, (ex pt lying Ely of com at pnt bng 100 ft fr NE cor Lot 3 th Sly on an angle to left of last desc ln 82 deg 06 min dist 231.61 ft th contg Sly to pnt on S ln sd Lot 4, 150 ft Wly fr SEly cor sd Lot 3) Lot 4	18675
Philip R. Shoevlin, Sr. com at NE cor Lot 3 th SWly alg N ln Lots 3 & 4 dist 100 ft th Sly on an angle to left of last desc ln 82 deg 06 min dist 231.61 ft th contg Sly to pnt on S ln sd Lot 4 150 ft Wly fr SEly cor sd Lot 3 th Nly alg Ely ln sd Lot 3 to pob	22975
PETITE LAKE HIGHWOODS	
Carl & Mildred Nadr, Lot 38 & Ely ½ Lot 39	
Victor & Eva Borch 53	4800
PLAT OF DIVISION OF VINCENT JACKSON'S EST.	
E. & S. Wojciechowski, Pt descd in Doc 252286 271 D Pg 38 pt 3	3250
RAMAKER'S SUBDN.	
BLOCK 1	
Wilfred Kading, W 34 ft. 4	2430
RESTHAVEN	
Fox Lake Realty Co. 16	6000
Melvin P. Reichard, W 25 ft Lot 20 & all lot 21	8050
Fox Lake Realty Co. 25	2600
" 35	2200
" 42	3400
Jacob Koeven 50	4600
William E. Landwer 56	3400
Fox Lake Realty Co. 59	3400
" 73	8400
Stanley Lachcik 82	4600
RESUB OF CHAIN O' LAKES COUNTRY CLUB SUBDN.	
Ernest Hawking 82	2630
Ray Jensen 84	4400
Mrs. C. Larson 109	3300
A. W. & G. M. Kraft & A. E. & T. D. Grider 117	3000
Emily Punt 119	3450
RESUB OF BLKS 3 & 4 SHADY NOOK SUB.	
BLOCK 4	
Paul Claesson, E½ Lot 5	1900
H. E. Pape, Wly 50 ft of Ely 100 ft Wly½ 8	2680
H. E. Pape, Beg at SWly cor Lot 8 Blk 4 th SEly alg Sly ln sd lot 119 ft th NEly at R. A. to sd Sly Sly ln to Nly ln sd lot th NWly alg sd Nly ln to NWly cor sd lot th Sly alg Wly ln sd lot to pob pt Wly ½ Lot 8 Blk 4	4540
ROTHERS SUB.	
Charles J. Rothers 5	2990
RESTHAVEN UNIT NO. 2	
BLOCK 1	
Fox Lake Realty Co., Inc. 1	580
" 2	580
" 3	580
" 4	580
" 5	580
" 6	580
" 7	580
" 8	580
" 9	580
" 10	580
" 11	580
" 12	580
" 13	580
BLOCK 2	
Fox Lake Realty Co., Inc. 1	580
" 2	580
" 3	580
" 4	580
" 5	580
" 6	580
" 7	580
" 8	580
" 9	580
" 10	580
" A	4515
BLOCK 3	
Fox Lake Realty Co., Inc. 1	600
" 2	580
" 3	580
" 4	580
" 5	580
" 6	580
" 7	580
" 8	600
" 9	560
" 10	580
" 11	580
" 12	560
" 13	510
" 14	525
" 15	500
" 16	500
" 17	500
" 18	500
" 19	500
" 20	500
" 21	500
" 22	500
" 23	500
BLOCK 4	
Fox Lake Realty Co., Inc. 1	890
" 2	850
" 3	850
" 4	850
" 5	750
" 6	850
" 7	850
" 8	850
" 9	6850
" 10	850
" 11	850
" Park	100
" Park	100
BLOCK 5	
Fox Lake Realty Co., Inc. 1	890
" 2	850
" 3	850
" 4	1130
" 5	850
" 6	850
" 7	850
" 8	850
" 9	850
" 10	950
" 11	1050
" 12	1050
LEON S. SEX & CO'S. WOODED HEIGHTS ESTS.	
BLOCK 5	
Helge & Inga Bloom 5	2400
Leon S. Sex 17	1200
" 18	1200
BLOCK 6	
Valentine Asp 17	2300
BLOCK 8	
Leon S. Sex 10	3000
BLOCK 9	
Leon S. Sex 18	500
BLOCK 11	
Leon S. Sex 4	100
SHANNON'S FIRST ADD TO WOODBINE PARK	
Lewis & Anna Rogers 25	3560
SHANNON'S 2ND ADD TO WOODBINE PARK	
C. Kanthak 37	3080
P. J. Reckers 49	3000
Gil Hoster 61	4760
Earl O. Hucker 68	3000

(continued on following page)

(continued from preceding page)

Name	Description	Ass'd Val.
SHADY NOOK SUBDN.		
BLOCK 5		
Arthur Richter, S 40 ft N 140 ft S 170 ft of th pt Blk 5 daf beg at NE cor blk 5 th W alg S ln Duck Lane 338.6 ft th SWly 49.4 ft to E ln Lotus Ave th S alg E ln sd Ave 495.9 ft th Ely 158.8 ft to shore of Lake Marie th Nly alg shore of Lake Marie to pob		2800
J. L. SHAW'S SUB. ON FOX LAKE		
BLOCK 9		
William C. Goelz	9	13700
Anthony Bird	16	7200
Alex Gieryna	26	5100
B. E. Harris, Lot 52 & N 20 ft	53	4220
Rudolph Skocovsky, Jr.	61	3220
Louis A. Ward	102	4420
Chas. G. Holmes	116	9440
Rev. Omelon Mycyk	191	3000
E. A. Davis, Wly 105 ft of Lots 214 & 215		2670
C. W. Davis, (ex Wly 105 ft) Lots 214 & 215		2810
N. W. Granger	229	5800
"	230	600
J. L. SHAW'S 2ND SUB. ON FOX LAKE		
J. Carroll	33	900
Raymond E. Hagen	61	3500
C. E. Kaucky, Jr.	191	2800
Amanda Hendrickson	206	4500
Oscar R. Fick	236	4100
William J. Rout	284	3350
Mrs. Ella Mueller	418	2250
Daniel Plucinski	431	3000
Mrs. B. Dombrowski (ex N ½)	438	250
Olga M. Weller N½ Lot	438	250
Harry Johnson	506	3220
Walter Preiksa	508	3100
SIMON'S KLONDIKE SUBDN.		
BLOCK 1		
Mr. John Kronenberg Lots 17 and 18		3700
BLOCK 2		
Walter and Barbara Meyers	172	2900
BLOCK 9		
Paul Schoen	19	2820
SMITH'S 2ND SUB.		
BLOCK 2		
Lillian Schmitz ..... lots 1 to 9		18500
Lillian Schmitz	14	2600
SUBDN. OF PTS. OF SEC'S 11 and 12-46-9		
Charles B. Smith	5	21420
SUBDN. OF BLK 10 WOODCREST SUB.		
Mr. and Mrs. Henry J. Kubicki	21	2600
TRIEGER'S SUBDN.		
Chas. Haling	2	4980
VOLK BROS. MID-LAKES		
Edw. E. Reich	68	2150
Anton Guldbeck	83	4550
Josephine M. Fink	90	2150
Thure Ljungberg	178	3270
Frieda Jones	181	1850
VOLK BROS. MID-LAKES UNIT NO. 2		
William H .Brown Lot 101 and W½ lot 102		2900
Richard Fuetterer E½ Lot 102 and all Lot 103		3400
VOLK BROS. RESUBDN. OF PTS. OF MID-LAKES		
John Dabasinskas (Ex com at SWly cor sd Lot th SEly alg SWly ln thof to SEly cor sd lot th NEly alg SEly ln sd lot 5 ft th NWly to pnt on NWly ln sd lot 30 ft NEly of pob th SWly 30 ft to pob) Lot 6		1840
V. C. Hawks, com at SWly cor lot 6 th SEly alg SWly ln thof to SEly cor sd lot th NEly alg SEly ln sd Lot 5 ft th NWly to pnt on NWly ln sd Lot 30 ft NEly of pob th SWly 30 ft to pob Pt. lot 6 also all lot 7		1980
VOLK BROS. 2ND MID-LAKES REBUBDN.		
Robt. Lemke	57	4440
W. W. WARRINER'S SUBDN.		
Conrad W. Wolf	11	5400
Edna Warriner	40	5700
Mrs. Helen Koch	66	3900
WERDEN'S WOODS SUBDN.		
Wm. Bagniewski	7	3040
Joe Kabot	25	4050
WOODBINE PARK		
Ray Bellucci (Ex NEly 60 ft) Lot 11 and th pt Lot 12 daf beg at NWly cor th SWly alg NWly ln 39.36 ft th SEly to pnt on SEly ln wh is 39.86 ft SWly fr NEly cor th NEly to NEly cor th NWly to pob pt lots 11 and	12	4450
WOODCREST ADDN. NO. 1		
BLOCK 1		
Alvin and Marjorie Week	3	2700
WOODCREST		
BLOCK 13		
Emil Forgeth	1	3000
BLOCK 14		
Howard Schmit	1	2620
BLOCK 17		
John and Eliz. Skurdanis	9	5000
Mr. and Mrs. John Spiegel	14	2800
WOODLAND PK. SUBDN.		
Timothy Healy	6	2220
Edward Peters	12	3030
VOSS GRASS LAKE GARDENS		
Edward A. and Gertrude Voss	1	500
"	2	500
"	3	700
"	4	650
"	5	650
"	6	650
"	7	650
"	A	100

PERSONAL PROPERTY

Name	Ass'd Val.
Ableman, Wm. E.	300
Abramanicus, John	250
Ackerman, Mrs. Chas.	1010
Edamawski, Edward	850
Adams, Alvina	280
Adams, Theresa	250
Adams, Thomas	250
Adler, A. B.	250
Agger, Jens	2335
Ahrens, A. F.	250
Aiello, James G.	250
Akkerson, Dr. Alfred	325
Albers, Chas. & Helen	250
Albert, Otto	250
Albright, Kenneth J.	710
Alexander, Geo. D.	250
Alexandrowicz, Norman J.	340
Allen, George	345
Alshouse, Paul & Pearl	330
Altman, Orson	250
Amdal, Mikolai	295
Amendola, Wm. R.	400
Ammen, Ruth E.	250
Andel, Michael	250
Andersen, Arthur C.	390
Andersen, Irving B.	1020
Anderson, Carl A.	250
Anderson, Earl	250
Anderson, Chas.	1480
Anderson, Earl V.	500
Anderson, Elroy K.	310
Anderson, Eric	250
Anderson, Gerald E.	250
Anderson, Jean C.	410
Anderson, Martin F.	300
Anderson, Peter E.	250
Anderson, Ray	250
Anderson, Sidney R.	250
Anderson, Dr. S. D.	5870
Anderson, T.	300
Anderson, Wm. Craig	300
Andreas, John	340
Andreason, Harold & Florence A.	530
Andrews, Christine	350
Andriolo, Alphonso	270
Aney, Jesse E.	250
Angeloff, John	340
Ansell, Victor & Evelyn	250
Anzinger, Mrs. Eliz.	250
Anzinger, Joseph	410
Appannites, Al. A.	250
Appanaitis, Donald	250
Appanaitis, Bruce E. & June	375
Appanaitis, Bruce	410
Archer, Katherine B.	320
Armstrong, A. H.	590
Arndt, Harry F.	640
Arnold, Mrs. Forest	400
Arnold Jr., Phillip	310
Aschacher, Conrad	250
Aschenbrenner, M. M.	250
Atwood, Chas. A.	400
Augustine, Joseph	260
Avery, Blanche D.	250
Axelson, Ragnar	350
Bahe, Herman R. & Hannah R.	480
Bahe, Robt. H.	250
Bahe, Wm. R.	250
Bachman, Elmer	550
Badame, Nick	400
Badame, Phillip J.	450
Babanski, F. J.	250
Bailey, Frank	480
Baird, Wm. D.	440
Bairstow, Mrs. Ray & Mrs. Martha	280
Baker, Chas. W.	260
Bakula, Walter P.	380
Ballwanz, Frank R. & Dorothy M.	650
Ballwonz, Roy	250
Balmes, Eugene H. c-o Geo. Schroeder	450
Balog, Fred	330
Bancroft, Geo.	250
Banedt, James J.	250
Banedt, Wm. R.	290
Banicki, Raymond J.	250
Barber, Ray W.	300
Barch, Victor	260
Barker, Wayne B.	350
Barteik, Wm. C.	250
Barthel, Carl L.	12680
Barthel, Russell W.	450
Bartley, Dale L.	390
Bashow, Niela	250
Bauer, Henry S.	250
Bauer, Walter & Augusta	270
Bauman, Edward C. & Theresa	570
Baumann, Wm. F.	300
Bausche, Otto	350
Bay, John	250
Bayrd, Geo. O. & Helen	580
B. Z. B. Tavern	1010
Beatrice Food Co.	250
Bech, Louis L.	750
Beckman, Harry	550
Beckman, Henry G.	270
Becvar, Robt. F.	430
Beedle, Ray F. & Marjorie P.	750
Behling, Donald R.	250
Beitzel, Carlton	260
Belonger, George	615
Bell, Douglas H.	440
Bellucci, Ray	250
Bender, Carl French	250
Benes, Frank J.	600
Bennett, Corwin L.	640
Bennett, Kenneth	230
Benson, Norman & Dorothy	860
Bentel, Adolph W.	410
Bereiter, Paul & Shirley	400
Bergant, Joseph	450
Berggren, Gustave A.	770
Berggren, Gilbert M.	460
Bergman, Fred	535
Bertram, Dr. Joseph	460
Best, R. A. & Ina C.	1000
Bever, Larry D.	590
Bevier, Henry	400
Bianchi, Sam	380
Bicancis, Peter	300
Biel, Louis A. & Myrtle G.	600
Bielawski, Joseph	250
Bieneman, Chas. C.	750
Biggerstaff, Jane	330
Biggerstaff, Jr., John	340
Binkawski, Jr., Stanley A.	340
Biando, Peter A.	310
Bird, Anthony	250
Birdsell, Homer L.	490
Bishop, Dickinson & Ligia R.	440
Bjerke, Trygve & Ingrid H.	590
Bjork, Donald C.	300
Black, Charles F.	3795
Blank, Edwin E.	250
Blatter, Edwin	360
Blaloch, Twilo & Adell	280
Bliss, Bert B.	580
Bloch, George P.	500
Block, Konrad L.	355
Bloom, Alfred R. & Jane P.	440
Bloom, Helge	250
Blue Patsy	300
Blumenschein, Kenneth	600
Bagarts, Charles	450
Bohl, N. J.	525
Bollin, Frank M. & Viola M	480
Bolt, Richard & Evelyn	265
Bonnen, Ralph	440
Boutin, Seb	250
Bowden, William	470
Braeckman, John & Delores	680
Bower, Frank A.	250
Bowler, Marie & Edna	250
Bracewell, Muriel & I. M.	340
Brady, James & Clara L.	300
Brandenburg, M. L.	800
Brassart, Louis	650
Brausam Sr., R.	450
Brausam Jr., Rudolph	690
Braizaitis, Joe	350
Bredlaw, Dr. E. A.	360
Brekke, Donald	305
Brennan, Andrew P.	250
Breuer, Peter	280
Breuer, Roy H.	250
Brichta, Helen	540
Brieger, Wm. A.	250
Brodner, Joseph	350
Brown, Chester A.	550
Brown, Fred A.	540
Brown, Wm. H.	260
Brozik, Milton	340
Brozna, Walter & Susan	530
Bruno, Joe & Pat J.	820
Bruski, James J. & Mary	750
Brynstesan, Lennart J.	250
Buch, Daniel O.	250
Buch, John	460
Buch, Marie C.	250
Budge, Cora	250
Bullison, Grace	325
Buino, Bruno	270
Bukin, Albert	540
Burgdorf, Carl E.	260
Burke, Helen	295
Burnette, John R.	860
Burnson, Harold	300
Burrell, Samuel D. & Hilda E.	300
Burroughs, Wm. W.	480
Burton, John M.	600
Busch, Louis	300
Bushing, Marie	250
Bushnell, Wm. & McGurk	370
Buszta, Stanley	340
Butkiewicz, Frank R.	265
Butler, H. E.	540
Byrne, Gerald W.	640
Cahill, Jr., John J.	285
Calkins, Jr., James J.	330
Calto, Matthew L.	250
Caple James H.	260
Cannon, Shirley or Wm. C.	300
Canty, Herbert G.	540
Cardott, Carl	250
Carlson, Carl F. & Dorothy	750
Carlson, Carl G.	350
Carlson, Clifford & Bernice	480
Carlson, Frank	400
Carlson, Harry J. & Ruth A.	560
Carlson, John H.	250
Carlson, Herbert	640
Carlson, John O.	350
Carlson, Melvin W. & Edna	440
Carro, Jr., Walter C.	340
Carroll, James	600
Case, Emogene	425
Case, Leonard S.	450
Caspari, Benedict	250
Castellani Jr., Angelo	550
Cebelin, Walter F.	255
Cech, C. H.	250
Cerk, Richard	410
Cervenka, George	1670
Chaddick, Jr., Wm. B.	340
Chambers, E. C.	325
Chambers Jr., John E.	280
Chase, Albert C.	770
Chase, William	460
Charnat, Emil	250
Chase, Paul	840
Chenette, Louis F.	450
Cheterbak, R. P.	500
Chisholm, Ida	1170
Chitra, John	265
Chiuffo, Joseph	250
Christiansen, Jack M.	880
Christiansen, Norman	1020
Christopherson, Elmer	250
Chuk Sr., Louis	740
Chuk, Richard D.	460
Ciardello, Alfred	250
Cefrib, Thomas C.	250
Celik, Frank J.	460
Cinquequantis, James & Anna	270
Cipriam, Ralph M. & Mrs. Helen	710
Claesson, Paul	480
Clark, W. W.	250
Clarke, Jas.	300
Clausen, Wm. T. & Ella T.	250
Clayton, Earl	350
Clemens, Edward O.	1410
Clifford, John H.	300
Clifford, John P.	530
Clingerman, Goldie	460
Clingman, Ethel	450
Close, Jesse R. & Ruth I.	310
Coda, Mayna G.	280
Cogdill, Carl E.	310
Colburn, Stanley D.	280
Cole, Alma	760
Collings, M.	310
Collins, Otto E. & Agnes	275
Colson, Leonard & Mary	250
Compton, Chas. & Lois	250
Connelly, Archie L.	260
Connon, Wm. C. & Shirley	300
Conrad, Clayton D.	250
Conrad, May & Henry Wilson	255
Conte, Samuel P.	530
Conti, Joseph	430
Contos, Harry P.	300
Conville, John & Genevieve	300
Cook, Irving & Isabel I.	480
Cook, Robert	380
Cooney, Edw. & Lillian J.	250
Coons, Lee	260
Cooper, Mrs. Wm. E.	630
Corbel, Esther M.	340
Consiglia, Dante	300
Costello, Ronald & Estelle	250
Costella, Wm. J.	275
Cottrell, Wm.	250
Coudoux, F.	250
Courtin, Alfred	250
Cox, Mrs. Eugene	270
Cox Jr., Henry J.	460
Cox, Sue G.	300
Coyne, Mike	2360
Craig, Lee H .	490
Cramer, Helen	250
Crampton, Gale	340
Crandall, Jack	300
Crandall, Milton & Judy	300
Crawford, Albert	550
Cramer, Harry D.	710
Cuklinshi, Mary	250
Cukar, Anton Peter	250
Culbertson, J. R.	310
Curtis, Thomas M.	490
Curwood, John Henry	250
Dahl, Raymond & Jo Nell	885
Dahlman, Sven	520
Dal Ponte, V.	250
Damians, Phillip A. & Emma A.	530
Damit, Frank & Dorothy	300
Damshe, Albert C.	340
Dangall, Thelma	310
Danielson, Hugo	410
Davern, William E.	300
Davis, Chas. W. & Harriett	860
Davis, Elmer	310
Davis, Lamante L.	750
Davis, Richard W.	400
Davidson, Geo. C. & Anita	860
DeBaron, Saul	250
Decker, Jos.	250
DeGroft, Jess	500
DeHessenstein, Alice	440
Delany, John J.	410
Delaney, W.	275
Deluca, Helge O.	270
Deppe, Earl W.	550
De Stefano, Jos. A.	1090
DeStefano, Madeline	290
Deutsch Jr., Anton L.	480
DeWesse, Ralph M.	610
Dieball, Arthur E.	360
Dieball, Elmer	340
Dieball, Erwin	440
D'Isa, Ezra L.	1310
Di Tommaso, Antonio	330
Dittmer, Fred	360
Dohson, James	250
Dockry, Edward E. & Stella J.	300
Dodge, John H.	400
Dodge, Phillip H. & Ruth	835
Dohnke, Wm. F.	250
Dolar, Otto	460
Doll, Raymond	1050
Dombrowski, Fred	780
Domeraski, Richard	260
Dompke, Mrs. Ed. J.	410
Donald, Robert	430
Doncer, John W.	250
Dorman, Wm.	250
Dost, Bernard J.	330
Doty, Arthur	610
Doty, Carl B.	350
Doty, Warner	450
Doubek, Wm.	390
Douglas, Clyde	250
Dowell, Harry J.	300
Dowell, Ralph & Marilyn	350
Dressel, Clarence W. & June	870
Drew, C. A.	250
Drije, E. J.	350
Drije, Roger	250
Duda, Frank	290
Duggins, James H. & Leone T.	250
Duha, Robert F.	990
Dullech, Frank R.	250
Duncan, Gordon L.	420
Dunlop, Paul	250
Dunn, Harold	290
Dunn, Vernon	250
Dunning, Berry	690
Dunworth, Wm. & Esther F.	705
Dusek, Louis F.	490
Dvorak, John J.	255
Dutton, Frank G. & Ann	250
Duval, Stanley J.	280
Dvorak, Richard R.	280
Duval, Stanley J.	530
Dunger, Raymond B.	255
Dychman, Claude	250
Dyson, Norm	450
Earle, Tom C.	360
Eberman, Elmer E.	250
Ebert, Earl	250
Eck, George W.	440
Eckert, Richard D.	480
Eddy, Franklin O.	250
Ecklund, Robert & Jeanette	450
Eddy, Ray	470
Edlmann, Simon & Elsie	440
Edgren, Victor C.	310
Edwards, Dorothy Marie	250
Edwards, Gile	390
Edwards, Robt. L.	290
Edwards, Warren & Lydia	360
Egem, James J.	250
Eggert, Olga	250
Ehelm, Elizabeth J.	250
Edmke, Emil	310
Ehrardt, Frank H.	250
Eide, Dr. Iver O.	760
Einfeldt, August M. & Mae M.	460
Ekstrom, Ellen M.	250
Elfinger, Joseph B.	300
Elfering, Dora	250
Ellen, David	250
Ellison, Arthur D.	300
Ellison, H. & J.	250
Elms, Irving B.	650
Elward, Donald P.	790
Engdahl, Harold	310
English, Earl L.	390
Enzenbacher, Raymond L.	420
Erhardt, Emma Louise	280
Erickson, Myron A.	540
Ericsson, John	400
Erland, John A.	250
Erzig, Henry J.	310
Esposito, Anthony	530
Esposito, Ralph	250
Essl, Carl	250
Evans, Amos & Margaret	480
Evans, Kenneth B. & Virginia	300
Everson Mfg. Co. (M. Karna)	250
Farlone, Michael	550
Farrin, Joseph	580
Farwell, R. D.	315
Faust, Fred	790
Fanuzzi, Frank	250
Fay, Frank & Helen	570
Federele, Artie & Ruth Lehman	400
Feezar, Harry	570
Fehlberg, Clarence	280
Felter, Virgil	340
Femer, Ralph A.	500
Fenel, Mrs. Evelyn	490
Fenger, George J.	340
Fernbach, Steve	300
Ferrier, James A.	330
Feth, Edward L.	690
Fick, Charles	250
Fick, Oscar & Geneva V.	250
Fiebig, Edwin	250
Figiel, Harry W.	280
Filatreault, Willis J. & Virginia L.	1185
Filip, Victor H. & Beverly H.	700
Fink, Herman	310
Firchow, Lesley E.	250
Fischer, Tony	400
Fischer, Joseph	250
Fischer, Robert	250
Fitzgerald, A. J.	260
Fitzgerald, John	250
Fitzpatrick, Thomas H. & Marie F.	300
Flannery, Arthur & Katherine	1720
Flattum, Carl E.	1130
Fleak, W. D.	250
Fleider, Frank J. & Estelle	590
Flickinger, Carl	390
Flint, Mrs. Gertrude	300
Flint, Robert E.	450
Flaer, Karl F. & Pearl	530
Flowers, Carl & June	320
Fluegel, Herman F.	590
Flurke, Norman & Lillian	380
Forbes, Donald R. & Ferne E.	300
Forbes, Joe D.	250
Forbrich, Walter F.	420
Forsman, Swan E.	300
Formella, Steve	250
Forster, Irving A.	250
Forster, Lillian	250
Fort, John	300
Foulis, Frank H.	250
Fountaine, Walter W.	420
Four Aces	750
Fout, Ben & Lucille	600
Fowler, Sherman	400
Fowles, Homer L.	650
Fox, Leo J.	8365
Frahes, Howard E.	760
Framke, Emil A.	260
Francisco, Sr., Donald & Virginia	1610
Frank, Leroy	910
Franklin, Fred E. & Stella N.	760
Franks, Eugene	315
Frasier, Ray W.	450
Fratus, Bruce, Fred & Catherine Elsie	300
Fratus Sr., Bruce	250
Freier, Paul C.	300
Freitag, Raymond W. & Betty Ann	250
Frejier, Paul C.	250
Freund, Benno	300
Freund, Joe	250
Freund, Raymond & Bertha	810
Frey, Wm. A. & Jane B.	330
Fridell, Axel	250
Fridell, Mrs. James	330
Friedel, Harriett F.	330
Frisell, Jr., Arthur & Mary E.	455
Fritz, Alexander	660
Fragner, John E. & Ellen P.	330
Frazeth, Ernest E.	250
Fugman, John & Ruth	1240
Freyer, Harry W.	600
Fuetterer, Richard	250
Fullerton, Wm. & Mazelda	440
Funderburk, Delmer E.	430
Furey, Dr. Warren	250
Gaa, John	970
Gaa, Ronald D.	415
Gaber, Frank & Koger, Frank	260
Gagnebin, Leland A. & Marguerite	350
Gallagher, Alice	250
Gallagher, Alice	250
Gallagher, John J.	360
Gallert, Albert & Theresa	250
Galloway, Nathan	250
Garbacky, Joseph R.	400
Gardine, Mitchell M.	410
Gaston, Harold D.	300
Gates, Ray E.	590
Gattuso, Frank	550
Gaughan, John A.	250
Gaus, Paul F.	320
Gean, Belton R. & Catherine	260
Geddes, Joseph	330
Gehrke, Barney	300
Gehrke Jr., Clarence E.	400
Gehrke, Helen	950
Geib, George	550
Geiger, Wm. H.	60
Geist, Charles L.	250
Gentzen, Herbert	300
Gentzen, Herbert	8050
Gerbert, Clara F. or Barker, Ethel C.	250
Gerhig, Charles	750
Gessler, Arthur J.	250
Gibbons, Clarence E.	870
Gibbons, Thomas L.	1230
Gieryna, Alex. & Bernice	450
Gifford, Daniel O.	580
Gifford, Grace P.	760
Gifford, Allan W.	300
Gilbert, Richard D.	690
Gill, Adolph	300
Gillum, W. Buckley	450
Gilmer, Wilkes & Ella	615
Gilmore, Leslie P.	700
Girtler, Frank	330
Gjersol, Harold	250
Glander, Wm. R.	540
Glasebrooke, Lucille	280
Glennan, Raymond & Virginia	380
Gaarling, Arthur J.	250
Gabel, C.	250
Goddard, Marjorie	330
Goebel, Ellsworth H.	440
Goelz, Wm. C. & Ruth M.	1220
Golden, N. W.	350
Goldstein, Isadore	370
Gonina, Joseph & Elizabeth M.	250
Good, Stuart A.	280
Goodman, Martin	250
Goodin, John C.	300
Gorshi Bros., Geo.	640
Graczyk, Wallace W. & Helen W.	760
Graczyk, Walter	590
Grafton, Thurman S. & Ethel A.	280
Graham, Charles G.	260
Graham, Richey V. & Lillian C.	1350
Gramer, Frank A.	480
Grande, Sape & Betty	260
Grant, Monte R.	310
Grant, Raymond S. & Doris	450
Grant, Harold L.	250
Grantham, Lee	250
Gras, Frederick	270
Graves, Otto F. & Marian P.	250
Green, Harry D.	380
Greenlee, James T.	250
Greig, Richard	300
Grenzman, Herman	390
Griebell, Denver	340
Griffith, Louise	280
Grisso, Charles W.	280
Groh, Carl	595
Gross, Peggy	340
Grueff, Gus	1210
Gruidl, Raymond F. & Virginia	390
Guner, Richard	330
Grunow, George	440
Grzenia, John	250
Guido, Tony	250
Guldbech, A.	500
Gundelach, Geo. H. & Eleanor	1075
Gurney, Harry R.	410
Guryn, Mike	250
Gussersan, Ralph E.	300
Gutkowski Sr., Bernard	810
Gutkowski, Joseph	250
Gutzmen, Herman	250
Guzek, Joseph & Alexandria	250
Hackbush, Geo. E.	650
Hackett, Martin F.	270
Hahl, Herman	300
Hohn & Mannett Jr.	250
Hahn, Ernest	250
Hahns, Otto	250
Haisman, George	1755
Haisman, Mary	1560
Halama, Annette	250
Haling, Charles & Helen	1110
Haling Jr., Chas. A.	250
Haling, Clara	450
Hall, Albert J. & Lorraine	540
Hallwas, Harry C.	290
Halper J. & Hohn, Fred	255
Halbarsen, Russell	360
Ham, Edward	250
Hameau, Paul	620
Hamelberg Jr., Ed. H.	1510
Hamelberg Sr., Ed.	330
Hamilton, Ray	1710
Hamm, Harold W. & Eva G.	590
Hammill, Fred W. & Lillian	860
Handzel, Frank	1550
Hanke Sr., Otto	505
Hanna, John	500
Hanne, Henry	250
Hannestad, Wm.	480
Hanrahan, James L.	300
Hansen, B. W.	980
Hansen, Gunnar A.	350
Hansen, Jens P.	300
Hansen, John	860
Hansen, Marie C.	250
Hansen, Robert G.	530
Hansen, Wm. P. & Gweldolyn	600
Hardt, Ray E.	300
Harland Sr., Irwin W.	250
Hardt, Ray E.	300
Harland Sr., Irwin	250
Harland, Richard C.	540
Harman, Martin	385
Harper, B. G.	450
Harr M. D., R. J.	250
Harris, Bert L.	340
Harris, Bland E.	335
Harris, James	850
Harris, Donald R. & Phoebe N.	290
Harrison, Kirk L. & Helen B.	1220
Hart, Robert & Amy	520
Hartley, Walter	350
Hartman, John W.	350
Hartman, Pearl M.	250
Hartmann, Don	590
Harvey, James	340
Hasney, Chester W. or Beda	390
Hassett, Mrs. Helen G.	450
Hasty, Magdalene	350
Haswell, Robert Ray	250
Haudx Jr., Samuel F.	250
Hauldren, Robt. Lester	330
Havens, Charles	350
Havarha, Dr. Edwin A.	300
Hawking, Ernest	250
Hawkins, Karl W. & Ingrid	710
Haydan Sr., Marshall G.	400
Hayward, Robt. A.	400
Hayword, Ralph & Loretta	300
Healy, Mary Therese	250
Healy, Timothy	290
Heath, Donald	280
Heath, Vern	250
Hecht, Joe	250
Hede, Earl A. & Frieda K.	420
Hedman, John F. & Mollie	590
Heimbrodt, Norman	260
Heeter, Chas. W.	270
Heft, Raymond L.	340
Heimbrodt, Norman	260
Heine, Maude	250
Heinrich, Otto A.	250
Heinz, Harold E.	350
Helgesen, Russell	340
Helm, Adolph G.	1650
Helton, Richard C.	375
Hendrickson, Arthur	260
Hennig, Frank	250
Henning, G. J.	310
Henriksen Jr., Geo. B.	990
Henry, Harvey W.	260
Heraty, Walter J.	750
Hubert Jr., Wm. H.	440
Herbstritt, John A.	550
Herdrich, Mrs. Harry	250
Hergott, Ralph & Bertha	490
Hering, Edward M. & Ann C.	330
Herman, Adolph	280
Hermanek, George	330
Hermer, Reinhold R.	250
Hess, Jacqueline	550
Herrs, Simon	325
Hertz, Raymond	300
Hett, Jr., Raymond L.	250
Heywood, Robt. A. & Josephine M.	960
Hildebrandt, Ed. H.	310
Hildebrandt, Harry A.	335
Hillenbrand, Edwin	250
Hill, John and Elizabeth	265
Himelreich, Louis	290
Hinch, Ray	550
Hines, James H.	250
Hines, John A.	330
Hinterlong, Lee H.	310
Hironimus, Lyman & Ellen	300
Hirsch, Eileen	250
Hites, Mrs. Bert	360
Hitzeman, Erwin C.	750
Hoagland, Perry B.	580
Hackbaum, Walter E.	590
Hackler, C. C. & Fink, J. J.	360
Hoffman, Alex W.	850
Hoffstetter, Peter J.	1540
Hofkamp, Edward C.	490
Hoft, Mary J.	450
Hogan, Earl	390
Hogan, Geo. L.	370
Hohner, Dr. J. J.	350
Hahnwald, Eric A.	850
Hojem, John C.	1020
Holohan, Walter	290
Holcombe, Floyd W.	910
Holiday, P. G.	400
Holiman, James C. & Anna	250
Holmes, C. E.	250
Holmes Jr., Chas. G.	1395
Homan, Henry L.	650
Hood, Thures B.	250
Hookham, John P.	1640
Hopfner, George	400
Hoppe, Alex	250
Horn Jr., Albin O. & Shirley J.	400
Horn, Geo. M. & Beatrice	540
Horsch, John L.	310
Horsch, John T.	1495
Hoskinson, Elmer	250
Hosty, Thomas H.	250
Houdeshell, David C. & Elizabeth	560
Howard, Matthew C.	340

(continued from preceding page)

Name	Ass'd Val.
Kabat, Paul J.	480
Kadela, Alex	250
Kaiser, Herman	315
Kaleth, Jerome & Shirley	400
Kaletta, Ruth S.	250
Kalina, Bessie	350
Kamin, Ray W.	1010
Kaminska, Wm.	275
Kaminski, Harry J.	280
Kane, George W.	400
Kanka, James	460
Kanka, Joseph	390
Kantz, Paul C.	250
Kapell, Geo. C.	390
Kapell, Henry C.	400
Kapischke, Emil	430
Kapsa, Edwin & Pearl	290
Karanek, Frank	260
Karg, Frank G.	300
Karl, Wm. F.	605
Karlansky, James	260
Karmann, Phillip C.	250
Karr, Norman J. & Margaret	860
Karrasch, Carl	260
Karyikawski, Matthew	250
Kaufman, Richard I.	470
Kauke, Wm.	250
Kawell, Russell A.	390
Kay, Michael	250
Kay, Peter	910
Kealy, Arthur J.	290
Keating, Henry E. & Rasalind	1020
Keil, Wm. G. & Mary L.	430
Keippel, Michael	290
Keisler, Lawrence	250
Keisers, Fred	250
Kell, Orrin & Betty Jane	590
Keller, Fred T.	280
Keller, William	290
Kelley, Delbert G.	1240
Kellum, Ray E.	350
Kelly, Clarence R.	480
Kelly, Fanville	1320
Kelly, Langan A.	460
Kelly, Lillian	460
Kelly, Mrs. Mary E.	600
Kelly, Robert	590
Kelly, Thomas J.	250
Kelow, Harry H.	250
Kemo, Richard	250
Kempf, Charles F.	570
Kempt, Louis C.	560
Kempf Resort, Louis & Charles	950
Kennedy, Wm.	250
Kent, Louis J.	390
Kephart, Dallas I.	470
Kerby, Raymond W.	250
Kermend, & Son, Joe	275
Kern, Arthur	250
Kerner, Otto & Helena C.	1450
Kersten, Austin & Grace A.	790
Kettner, Betty	800
Keulman, Geo. W. & Katherine	805
Kiefer, Ray T.	480
Kilburne, Wm. G.	530
Kilgore, Geo. T.	350
Kilinski, Joseph	250
Kindlein, Nick	250
Kipp, Jr., John	250
Kirnhauer, Alfred	250
Kirschbaum, Emil	750
Kirschbaum, Richard	250
Kirschke, Erich E. or Elsa	600
Kirschke, Wilbert & Alice	540
Kitzmiller, Glen D.	1040
Kiellquist, Lloyd	250
Klaer, Herman	250
Klauer, Vince	550
Klencka, Wm.	260
Klein, Richard, Joyce	480
Kleven, H. L. & Marion	350
Klimeb, A. A.	250
Klaepfer, Chas.	250
Klapp, Joe	1450
Kmiecik, Leopold J.	300
Knackstedt, Henry & Irene A.	360
Knapp, W.	250
Knigse, Steve	735
Knigse, Steve	250
Knizer, Walter S.	1040
Knourek, Wm.	350
Kabelt, Alfred	280
Kabelt, Gustav A.	330
Koch, Albert W.	330
Koch, Fred & Helen	340
Koch, Harry	260
Kochanski, Max & Gladyce	410
Kochanowicz, Jos. & Eugenia	560
Kocmond Sr., James	340
Koenig, Eddie A.	900
Koenig, Otto N.	460
Kohl, Leonard	390
Kolar, Raymond & Bernice	330
Kolar, Raymond C.	330
Kolb, Hans & Ellen W.	340
Kollbeck, Felix J.	250
Konger, Alfred	540
Konietzko, Frank	250
Kopach John & Martha	710
Kopeck, Joe	250
Koppen, J. R.	540
Korwin, Harold	1020
Kory, Mathew	250
Kostack, Minnie E.	340
Kostris, Jerry J.	250
Koupinski, Victor & Gertrude	300
Kowalczyk, Louis	310
Kowalski, Thaddeus J.	330
Koziol, John	290
Kraemer, Harry F. & Arlene	570
Kraemer, James F.	260
Kraft, Arthur	250
Kraft, Otto	590
Kralover, Marguerite	270
Kramer, John J.	1080
Kranc, Frank	370
Kranz, Edmund F.	250
Kraus, Wm. F. & Dorothy	590
Krebethkes, H.	250
Kreft, Paul	250
Kresse, O. R.	785
Kriebel, Fred L. & Sarah D.	600
Kriegel, Frank E.	315
Krieshimer, S.	300
Kriesant, John J.	385
Krisar, A.	250
Krizenecky, Mrs. Albina	250
Kroll, Fred & Ruth A.	400
Kruegar, Herman	275
Krueger, Kenneth R.	250
Krug, Phillip	310
Kuh, Paul	250
Kozesik, Edwin O. & Ernestine	340
Kubicek, Robt. C. & Margaret M.	270
Kubowski, Joseph	250
Kuchler, Thomas L.	280
Kuchtu, George Jerry	380
Kuechenmeister, Frank W.	400
Kuenhold, Alfred H.	780
Kugle, Edward J. & Marie L.	1000
Kuhn, Andrew F. & Rose F.	360
Kulick, Bobbie	250
Kulin, Otto B.	265
Kunas, Carl	250
Kunz, Alvin R.	270
Kunze, George R.	430
Welk, Floyd	250
Wczyk, Irwin	250
Kupson, John R.	710
Kussman, Robt. H.	260
Kussmann, Jr., Oswald W.	350
Kutyna, Stanley F. & Marianna	400
Kwintek, John V.	310
Kyburg, Oscar	350
Lagios, Thomas	340
Lahc, E. J.	1010
Lahe, J. & Helen	865
Lakin, M. K.	300
Lambert, Elda W.	250
Lambert, Robert B.	250
Lane, Orville	1250
Lang, Wm. H. & May Belle	650
Lang, Lawrence W.	400
Langhof, Felix L.	580
La Parr, H. J.	660
LaPlante, Edward B.	410
Larsen, John F.	300
Larson, Archie	260
Larson, Carl R.	250
Larson, Chas. E.	350
Larson, Fred	400
Larson, Harry B.	250
Larson, Harry W.	260
Larson, Porter A. & Clara	410
Larson, Walter T.	550
Lasco, Ray W.	3860
Lasco, Robert E.	280
Lass, Lorenz R. & Barbara	390
Lather, Carl & Elsie J.	280
Latham, Geo. & Faye	250
Laursen, Howard & Violet	380
Lavelle, Mrs. Ellen	300
Lay, Viola A.	260
Lavin, Johan A.	250
Layton, Wm. R.	350
Lazzaro, Guido	900
Lear, Ward A. & Ida M.	350
Lee, Ouhle	250
Lefevre, Edwin I.	700
Lehman, George & Elsie	250
Lehman, R. E. & Federle	250
Lehmann, Peter & Irene	670
Lehnear, John	350
Leib, Gaylord S.	250
Leider, Donal L.	330
Leider, Peter	250
Lekowitch, Marie Helen	320
Lellinger, Adolph M.	340
Lemke, Robt. G. & Lorraine	300
Lennon, Wm. V.	310
Lense, Wm. H.	400
Lenz, Willard	1400
Lenz, Mrs. Wm. H. & Harriet	350
Lenczekski, Casimir E.	410
Lesha, Wm. V. & Arlene K.	280
Leslie, Mrs. J. H.	250
Lessnar, John	250
Lestina, Leonard J.	250
Lewandowski, Peter P.	310
Libert, Fred & Helen	1605
Liebmann, Paul and Fanny	410
Lietz Jr., Frank J.	260
Light, John J.	280
Lilla, Edward M.	350
Limbrecht, Arnold	765
Lindblad, Ray	530
Lindeberg, Leslie A.	450
Lindell, Otto	250
Lindewirth, Chas. F.	390
Lindgren, Harry	250
Lindgren, John E.	250
Lindley, B. J. & Wm. F.	300
Lindley, Mrs. Mildred	310
Lindquist, Axel B.	830
Linssens, Jerry	300
Lipsi, William	250
Listek, Max	460
Lobstein, Theo. L.	255
Loeper, John G.	360
Loeper, Wilbert	400
Lohke, A. W.	250
Lohke, Ray A.	510
Loll, R.	250
Lomax, James & Elinor	565
Lommotch, Paul J.	250
Lonergan, John F.	460
Long, B. M.	250
Loomis, Earle C. & Marie	380
Lopege, S.	250
Lorr, Frank C.	300
Lovelace, Victor A.	860
Lovell, Karl & Helen	620
Lubkeman, Jr., Henry F.	480
Lubkeman, Sr., Henry A.	450
Lubkeman, Raymond F.	380
Lucas Resort	435
Luciani, Carmen	520
Luedtke, Mrs. Otto C.	900
Lupa, Joseph W.	1580
Luptob, Eugene	675
Luzerne, Richard	250
Luzinski, Richard	260
Lynch, Robt. & Evelyn	250
Lynn, Richard C. & Grace	710
Lystila, Reino A.	320
Lystlund, George E. & Elaine	1240
Macek, Henry	485
Machacek, Charles	260
MacHanes, Daniel	350
Mack, Charles & Amy	250
Mack, Edward J.	310
Mackiewicz, Dr. Wm. S.	350
MacKinnon, Allan G. & Edith V.	660
Madull, Emma & Friebull, Esther	300
Maedge, Walter	355
Maedge, Hugo	250
Maestranze, John	250
Magnuson, Gus	255
Mahony, Michael C.	290
Maiche, Mrs. A. C.	400
Malecka, George	250
Malech, George	1260
Maleck, Wm. J.	260
Malek, Marie	255
Malik, Joseph	330
Malkowski, John	250
Mallak, John	250
Mallory, G. M.	250
Malone, Frank J.	250
Maloney, Charles	350
Maulsky, Joe	910
Malva, Frank & Rose	450
Manes, Andrew	250
Mani, Gus	1150
Manning, T. J.	250
Marchel, Herman G.	660
Marcussen, Donald	280
Marion, Jeanne P.	250
Markham, John E. & Mae	610
Marks, Charles E.	410
Marks, Edward G.	460
Marandi, Alice	250
Marotta, James J.	340
Marotta, Jennie	530
Marotta, Rocco J. & Phyllis, (Sr.)	350
Marshall, John N.	430
Martin, Rev. J. B.	490
Martin, Raymond	260
Martinek, Mary	250
Martz, Robert & Dorothy R.	1010
Marx, Joseph	250
Martin, Frank	250
Masilunas, Michael	400
Mason, Daniel B.	250
Masopust, Geo. & Rose	680
Masapust, George T. & Jean	500
Matejka, John	420
Matthei, Richard	300
Matthews, Harry	330
Matthys, Alfon	230
Mau, Henry A. & Elfreda	250
Mau, Kenneth C.	530
Maurer, Wendel	250
Mauermann, Max J.	250
May, Allan W. & Joan	340
May, Fred	310
Mayor, Marin	250
Maylons, Victor	275
Maypole, George H.	270
Mazur, Chester & June	850
Mazzuca, Geo. J.	440
McBain, Gurney K.	510
McCarthy, Theris & Rosalind Perkins	300
McCaw, William	250
McClaren, Patrick J.	250
McConnell, Monica	1010
McDevitt, Eugene	530
McDonough, E. L.	500
McDougall, Eugene J.	825
McDougall, Florence	5385
McGovern, Mary	250
McGrath, Joseph J.	430
McGuigan, Peter	430
McGuinness, John	310
McGinney, Chas. Lee	260
McKinney, Jr., James A.	250
McKinney, Mike D.	250
McNamara, Joseph	250
McNichols, Joseph H.	640
McSweeney, M. M.	250
Mehring, Paul	1360
Meierdirk, Sr., Arthur R.	390
Meierdirk, Chas. F.	615
Mierdirk, Elmer W.	260
Meisner, J., Frank J.	340
Meisner, Sr., Frank J.	760
Melgaard, Hans	590
Mell, Anthony B.	400
Melzer, Henry	250
Meace, Mrs. James	250
Meyer, Albert J.	400
Meyer, Fred	550
Meyer, Hans	250
Meyer, Herbert E.	1820
Meyer, Irving F.	430
Metz, Bessie	280
Meyer, Charles G.	250
Meyer, Ray T.	930
Meyer, Richard R.	250
Meyer, Theodore	250
Micheli, Cameron	250
Miehle, Hugo	300
Mikula, Jr., Dr. Ed W.	900
Mikula, Steve	250
Mikulitsch, John	250
Mikusch, Valentine & Lena	860
Mikusch, Victor	510
Miller, Chas. J.	265
Miller, Clarence	280
Miller, Eva	390
Miller, Fred C.	350
Miller, Jesse B.	300
Miller, Louise E.	710
Miller, Martha	250
Miller, Michael	280
Miller, Mitchell P. & Florence	350
Miller, Quanita R.	310
Miller, Fred G. & Rose M.	340
Miller, B.	570
Mills, Elmer L.	260
Minnoci, Phillip	250
Mitchell, Lloyd J.	510
Mitchell, Dr. O. L. & Flora G.	790
Mludek, Fred	300
Mack, Henry J.	310
Modern Auto Leasing Corp.	340
Molinar, Cesare	480
Molose, John R.	1290
Moore, Albert R.	310
Moore John C.	280
Moran, Leo E.	400
Morgan, Jerry	540
Moroney, Robt. H. & Florence F.	360
Morris, Edward L.	450
Mors, Edwin J.	250
Motley, Richard	340
Mitchell, Lloyd J.	590
Mors, Edwin J.	250
Moseley, Leon	250
Moss, H. W.	250
Motroni, John A.	455
Mott, Carlyle E.	280
Moudry, Joseph	300
Mozah, Nick	350
Mozal, Walter A.	450
Mueller, Andrew G.	250
Mueller, Jr., Bernard L.	735
Mueller, Sr., Bernard L.	465
Mueller, James M.	250
Mueller, Rosa M.	470
Mueller, Wm. A.	300
Muir, Blythe D.	310
Muir, Henry R.	370
Mulacs, John	250
Muller, Frank A.	250
Murphy, Richard J.	640
Murphy, W. J. & Virginia	750
Murrie, L. E.	1070
Musha, Joseph	250
Myers, Albert & Mrs. Mattie White	480
Mytys, J. F. & Helga	340
Nadrowski, Ted L.	250
Nano, W.	500
Nauseda, Vince	1610
Neff, R. J.	250
Nelson, Andrew O.	250
Nelson, Earl G.	330
Nelson, Andrew O.	250
Nelson, George E.	400
Nelson, Nels O.	250
Nelson, Torborg M.	650
Nelson, Wallace L.	410
Nelson, Wm. A.	250
Nemec, Edward	350
Nemec, Edward	350
Nepal, A. J.	250
Neri, Jerome J.	1850
Nering, Tony	250
Neumann, Alice	280
Neville, Edward J. & Margaret A.	340
Nevtipil, Lee	250
Newberg, Ray	390
Newberg, Wm. J.	270
Newell, John Thomas	250
Newell, Dr. Robert H.	250
Nicholson, James & Alice	570
Niemiec, Ted	425
Niesen, John & Helen	460
Nilsen, Einar J.	300
Nist, Ed & Hazel	410
Nitchie, George O.	250
Nolan, Matthew P.	1250
Norman, William	650
Norekka, Alfred F.	340
Novak, Marie	340
Novotny, Harry A.	350
Nowak, Chas. E.	300
Nowasah, Mike	250
Noxon, Mervin A.	410
Nuzzo, Nick	800
O'Berg, Clifford L.	440
O'Berg, Herman & Hattie	250
O'Barny, Anna	250
O'Brien, Daniel	250
O'Brien, James R.	250
O'Brien, Ray D.	250
O'Bszarny, E.	450
O'Connor, Frank	250
O'Connor, Raymond R.	250
O'Connor, Terrance	250
Odinius, Howard A.	405
Oehmig, Fred	300
Oettinger, Arthur S.	540
O'Fallon, John V.	250
Ohare, Haig	310
Ohlgren, Richard	330
Ohman, Emma	250
O'Keefe, John A.	260
Okrzesib, Ignatius	400
Ohen, Elizabeth	260
Oliver, Ira M.	250
Olsen, Gladys	250
Olsen, Harold A.	860
Olsen, Mrs. Emilie C.	250
Olsen, Harold	260
Olsen, James Edward	340
Olsen, John Otto	260
Olsen, Mathilde S.	250
Olsen, Ronald E.	270
Olsen, Stewart	250
Olson, Clara M.	880
Olson, Dorothy C.	280
Olson, Mrs. F. J.	250
Olson, Roger J.	250
Olson, Sidney B.	250
Olson, Wm. N.	400
Olstad, John	320
O'Malley, Owen B.	530
Onesti, Lawrence	460
Onstad, Oscar I.	540
Opal, Walter	350
Origer, Joe	250
Orsinger, Chris C.	300
Orsolini, Nello	250
Oschmann, Fred & Marguerite	1030
Ott, Ernest B.	590
Ottenstroar, Lloyd B.	450
Otterson, Thomas R.	250
Otto, Dr. C. W.	300
Ovresat, Raymond C.	290
Ozmun, Roy	80
Pacini, Paul	660
Paddock, Chas. G. & Anna	810
Paddock, Donald E.	270
Paddock, Mrs. Irving	250
Pagers, Fred A.	310
Paglusch, Frank	440
Painter, Ray J. & Rita	480
Palenik, Rudy & Jonnie	1010
Palenske, Arthur & Edith	920
Palm, Henry R. & Louise	775
Palm, James P. & Elaine	500
Palm, Jr., Robt. G.	770
Palma, R. M.	300
Palmer, Roy L.	400
Palmbla, Edson	250
Pape, Henry E.	800
Pape, Lorraine	400
Papenfus, Walter R.	250
Parfitt, Joseph C. & Hazel M.	310
Parisan Sr., Peter	250
Park, Milton R. & Mary J.	250
Parker, Donald	280
Parker, Dr. Homer S.	410
Parker, Wm. & Jean Fakin	270
Parker, Wm.	270
Parker, Wm. L.	250
Parmer, Carolyn S.	550
Patch, James	260
Paterson, James	250
Pasho, Eugene G. & Sophie C.	660
Patelski, Sylvester A. & Charlotte B.	600
Patton, W. G.	500
Patuck, George	250
Paty, George	810
Pauch, Walter	290
Pauli, Herbert A. & Carrie A.	440
Paulson, Rosina M.	400
Paulys, John	250
Paus, Donald L.	300
Pearson, Robt. L.	260
Pechausch, Thos. W.	650
Pedersen, Sr., Louis	750
Pedersen, Martin R.	270
Pedersen, Martin L.	590
Pelto, Hubert	250
Pertle, Otto G.	250
Perkins, Evan H.	340
Perkins, Thomas	350
Pertgen, John C.	460
Peters, Edward	380
Peters, George	1250
Peters, Sr., Leonard George	260
Peters, Ruth	300
Peterson, Harold	475
Peterson, Ben	250
Peterson, Elvira	340
Peterson, Marshall J.	250
Peterson, O. L.	400
Petrunic, Frank	250
Petty, Wm. Ewen, c/ L. P. Yopp	300
Pflager, Chas. W. & Cheryl E.	460
Phillips, Carl E.	280
Phillips, George E.	250
Phillips, Robt. D. & Delcis Lee	590
Picchetti, Bruno J.	315
Pickford, Earl T. & Irene	1000
Pielut, John	250
Pieper, Otto T. & Ellen M.	390
Pierce, Elsie & K. W. Schribner	1550
Pierce, George	530
Pierce, Gordon L.	350
Pikington, Holt	250
Pioch, Max A.	390
Piscitelli, J.	300
Pickorz, Teofil & Stella	860
Pichter, Pearl	400
Place, Nelson	750
Plensler, Alexander S.	290
Plinske, Elaine, c/o Roth's	250
Pocius, Bruno F.	510
Polinski, Leo J.	260
Polk, Sr., Glenn S.	810
Portwich, Paul	530
Portwich, Jr., Paul	250
Poser, Robt. H.	250
Potempa, Frank	750
Potenza, Dominick R.	255
Poulter, Harry & Evelyn	900
Powell, Chas. T. & Jane	340
Proch, Walter John	410
Prosil, Edward J.	250
Pregeazer, Louis	1130
Pregenzer, Louis	1720
Pregenzer Son Dredging Co.	3330
Prendergast, Thomas	410
Prible, Joseph J. & Veronica	400
Prochoskas, Wm.	250
Proctor, Wm.	250
Proeme, Howard	590
Prohaska, John A.	250
Provencal, Walter A.	700
Psiris, John	1630
Puchey, Harold S.	250
Pull, Chas. H. & Alice Mae	300
Punt, John & Emily	810
Purdy, Donald & Evelyn	1250
Putnam, Daniel	350
Pyles, Clarence A.	250
Qjadriel Inc., c/o Jedele Norman	5510
Queen, Clyde T. & Charlotte	350
Quigley, John	250
Raab, Wm.	400
Rachow, Richard S.	340
Radakovic, Don	530
Radke, Robt. L.	250
Radhe, Otto H.	250
Raimande, Paul	1080
Rainwater, Phyllis Paulson	860
Rampp, John F.	935
Randall, Myra	300
Raschke, Mrs. Wm.	250
Ratcliffe, Ellis C.	250
Rathbane, Clayton A.	515
Ratz, Willard F.	250
Rausch, Wilbert G.	260
Rauchenecker, Joseph Sr.	400
Rauchenecker, Joseph W.	250
Ray Con, Inc.	960
Reband, Robt. B.	300
Rebsamen, Hans R.	300
Rech, Elmer J.	250
Reckers, Sr., Preston J.	500
Reed, Charles E.	250
Reen, Gottlieb	350
Reeves, Nancy A.	340
Reeves, Sr., Wesley	450
Rehberg, Herman	490
Rehberg, Wm. E.	340
Reich, Edward E.	270
Reichard, Melvin	850
Reichenbach, C.	715
Reidel, Laurence D. & Edith J.	750
Reimer, Mrs. John C.	250
Reitz, Gustave A. & Nannett	310
Rejnert, Walter	350
Renallo, Anthony	250
Repans, Louis	250
Reppert, Fred	550
Reschetz, Elmer H.	250
Reynolds, Carl E.	590
Reuther, Harry	250
Richter, Arthur	340
Rickett, Allen E.	810
Ridolfi, Adolpph	460
Rieger, Andrew	250
Rietzke, Anthony & Frieda E.	1010
Ring, Blaine & Geraldine	340
Ring, Ray	250
Ring, Theresa	250
Rinke, Bruno	260
Risany, Mary	250
Risch, Theodore A.	700
Rinda, Irene T.	250
Roberts, Harry V.	250
Robertson, Robt. L.	280
Robis, Mrs. Caroline	400
Robis, Stanley	350
Robinson, Arnold	280
Robison, W. N	260
Robinson, Thomas G.	250
Rockwood, Robt. C.	340
Rodelius, George	260
Roedl, Chas. M.	250
Roepenach, Russell	485
Roettiger, Harland F.	500
Rogers, Harry F.	720
Rogers, Lewis & Anna	530
Rogers, Ralph R.	250
Rogers, Vernon	660
Rogers, Wayne	590
Rogers, Wm. C.	310
Rogers, Wm. E.	290
Rogg, Joseph	255
Ragowski, Roman	250
Roll, Edward	250
Roman, Phillip F.	280
Ros, Joseph & Mary	430
Rosinski, Richard	450
Ross, James N.	470
Rost, Otto	250
Roth, Edward	475
Rosy, Rocco	280
Roth, Edward	325
Roth, Russell D.	350
Rothers, Chas.	750
Rowe, William	450
Roti, Joseph F.	260
Royer, Frank S.	330
Rozch, Sylvia E.	340
Rubrecht, Otto	250
Rudolph, Elmer	2550
Rudy, T.	260
Ruggles, Robt. C.	270
Ruhstorfer, Harold J.	540
Runyard, Fred B.	250
Runyard, James E.	710
Runyard, John	860
Runyard, Thomas	980
Runze, Geo. R.	280
Russo, John R.	530
Rudak, Rose A.	250
Ryan, Nicholas F.	980
Rybah, John F.	310
Rybachi, Albert & Eva	550
Rychly, Joseph A. & Johanna	420
Rychly, Wayne W.	250
Rydberg, Fritz L.	1190
Rzysko, Stephen F. & Marie	1005
Rzysko, Jr., Stephen N.	310
Samuelvich, John	5280
Santucci, Anthony	390
Sarin, Charles	250
Sass, George E.	640
Sawinski, Steven	350
Sawusch, Arthur J.	310
Scachitti, Frank	480
Scanlan, Wm. F. & Frances	420
Schabow, George	250
Schafer, Mrs. Ed. J.	250
Schaefer, Mrs. Catherine	1110
Schaefer, Wilbert H.	550
Schaefer, Louis	500
Schaffer, Peter J.	250
Shaffer, Samuel C.	260
Schaitz, Michael	260
Scharf, Paul	250
Scheel, Wm. H. & Ann L.	660
Scheff Joe	400
Schenk, Albert L.	420
Scheuerman, R.	250
Scheuner, Carl	250
Schimmel, Xavier & Helen	490
Schleich, Christ	900
Schissler, Frank	585
Schlosser, Chas. E.	530
Schlosser, Harold	300
Schmalz, Michael A.	490
Schmid, Harry O. & Marie	600
Schmid, Walter	280
Schmidt, Henry J. & Martha	440
Schmidt, Hugo	280
Schmidt, Hyman	300
Schmitt, Wm. F.	350
Schmitz, Chas. B.	250
Schmitz, Dorothy Mae	250
Schmidt, Sr., George L.	340
Schmitz, Sr., Theo. A.	810
Schneider, Maynard	260
Schnitzins, N. J.	250
Schoenleben, George	500
Schvenstedt, G. F.	250
Schveinald, George W.	265
Scholtz, Walter Fred	390
Scholz, Judy	340
Scholz, Wm.	410
Scott, Willis H.	250
Schroder, Annie	270
Schreiber, Patricia A. & Norman	300
Schreurs, John & Leonie	330
Schrimpf, Valentine	480
Schroeder, Geo. H. & Gladys	1020
Schroeder, John	250
Schroeder, Mrs. Wm. E.	720
Schultheis, Albert R.	450
Schultz, Martin W.	380
Schultz, R. J.	250
Schultz, W. J.	250
Schulz, Frank & Laura	250
Schulz, George A.	260
Schumacher, Robt. W.	410
Schwab, Clarence	400
Schwagermann, Henry	250
Schwenbeck, Clayton	290
Schwartz, Frank L.	750
Sebastian, Harry	250
Sedinec, Dr. Geo.	890
Seekamp, Herman	250
Seiben, Leonard A.	270
Segelke, Otto	250
Selter, Walter R.	305
Sershon, John C.	260
Setcoff, John & Lillian	360
Sexauer, Loren D.	520
Shaffer, S. C.	250
Shannon, Archie E.	250
Shannon, Willis F.	260
Shaw, Mrs. T. L.	250
Shearman, Victor T.	390
Shoop, James C.	300
Shoevlin, Phillip R. & Irene	1900
Shostah, Alex A.	1900
Shostah, Ben A.	1020
Shotala, William	310
Shuch, Milburn & Dorothy	250
Shugart, D. M.	480
Shugart, Adeline	260
Shuneson, A. W.	1210
Shunneson, Vida R.	340
Sibol, Joseph	260
Sibley, Nason E.	710
Siebert, Arthur	250
Siedschlag, Robert	280
Siegert, Wm. C. & Cecelia	250
Signarello, Joseph N.	250
Silke, Wayne Arthur	310
Sima, Albert & Marie	660
Simons, Mrs. Emma	250
Simonsen, Eugene O.	250
Sinclair Refining Co.	250
Sims, John E.	250
Sindelar, Frank	310
Sipta, Anthony & Lois McNiff	1100
Skelton, J. H.	250
Skoner, Besse	250
Skonning, Arndt, A.	250
Skorepa, Charles	350
Skurdonis, John	550
Sladek, Jacob Lee	540
Slabor, Steve	250
Slaughter, Roy J.	280
Sletten, Edwin J.	530
Slikas, Theo.	260
Slininger, Gordon G.	250
Slotta, Max A.	460
Smetana, Edward F.	250
Smith, Burnett	250
Smith, Chas. J. & B. A. Barthel	400
Smith, C. B. & Mae L.	2160
Smith, Jr., Charles J.	390
Smith, Charles M.	1010
Smith, Chas. R.	590
Smith, Chas. W.	740
Smith, Clarence	250
Smith, Don	250
Smith, Edward G.	770
Smith, Fred E.	290
Smith, Geo. A.	250
Smith, George S.	280
Smith, Harry J.	375
Smith, Harold A.	280
Smith, Howard E.	915
Smiith, James	250
Smith, Mrs. Joanne J.	250
Smith, John J.	250
Smith, Jules B.	490
Smith, Mrs. Minnie	950
Smith, Russell C.	250
Smith, Theo. W.	450
Smith, Thomas and Ruth	300
Smith, Vern	250
Smith, Wm.	255
Smith, Wm. C.	250
Smoc, Louis F.	410
Smoltz, Joseph	295
Smutley, Mrs. James	250
Smutny, William	250
Smouse, Kenneth W. & Elizabeth	300
Soby, Arthur T. & Jean F.	360
Soffietti, John C. & Mary K.	630
Soldmann, Wm. T.	300
Solomon, Walter H.	500
Sommer, Frederick A.	590
Sontag, George C.	390
Soper, Charles	950
Sorensen, Antoinette	290
Sorensen, Sr., Irvin T.	390
Southwick, Mrs. Russell C.	350
Sponder, Peter J.	250
Spooner, Charles F.	450
Stahl, Edward J.	250
Stahl, Joseph

Assessment Roll.....

(continued from preceding page)

Name	Ass'd Val.
Trenan, Albert	250
Trenski, Robert	250
Trent, Robert	275
Trieger, Arthur B. & Selma	620
Tristano, Chester	250
Trknosky, Frank & Bessie M.	420
Trussell, Emery C.	250
Tuck, George & Mary F.	1000
Tulumello, Michael J. & Jeanette D.	725
Tupa, Henry & Lillian	260
Turck, Frank & Sylvia	300
Turek, Gerald & Mae	250
Turner, Avery E.	350
Turner, Oswald W.	750
Turner, Wilbur C. & Alta M.	540
Tutein, Ralph H. & Eleanor	340
Tuteur, Chas.	250
Tyrell, Thomas & Evelyn	380
Ulbrich, John	250
Ulrich, Charles	250
Urchell, Joseph	250
Urnez, Michael	280
Ursini, Nick	260
Usedom, Charles L.	520
Vail, Clyde	590
Valentine, Harry	310
Valkenaar, Wm. W.	360
Valle, Charles	530
Vallo, Elmer J.	250
Vallo, James	250
Vance, Leonard J.	300
Vanderkloot, Adrian	480
Vanderkloot, Meise V.	320
Vankerwerker, Clifford W.	455
Vanderwerker Sr., C.	280
Vanderlester, J.	1050
Van Nay, George A.	250
Van Patten, Kenneth	1070
Van Patten, Ray	840
Van Schorr, Albert	250
Van Skike, Davis	360
Vanpell, George F.	250
Vavra, Jerry	250
Veesenmeyer, Elmer	860
Vehrs, Herbert R.	580
Vejvoda, Edward	250
Veltum, Irving F.	310
Venable, J. R.	250
Venn, Henry L.	265
Vermeyer, Phillip	250
Vespa, John and Bill	250
Vestal, Marvin E.	300
Vestulo, Joe	250
Vidic, Joseph	250
Vidic, Joseph	250
Viert, Albert G.	250
Vistain, Edward	390
Vistain, Edward	390
Vistain Jr., George J.	340
Vlach, Albert F.	250
Vogel, Ruth	265
Vohneka, Jerome	365
Volk, Mrs. Florence M.	250
Volk, John F.	250
Vollenweider, Myron J.	255
Von Hessenstein, Geo. D.	250
Vos, Ronald	400
Vose, George N.	400
Vosburg, Chas. R.	450
Vydra, Anna	375
Votocha, Lillian	250
Vydra, Anna	350
Vynalek, Clara J.	250
Wade, Walter T. & Helen	330
Wait, Angene Lewis	540
Waite, Vernon Charles	280
Walczah, Leon J.	380
Waldweiler, Mrs. John	310
Waldweiler, Peter F.	630
Waldweiler, Wm.	250
Wall, Jennie	260
Walkoff, Daniel	260
Wallace, Logan D. & Patricia H.	710
Walsch, James	350
Walsh, Frank	730
Walsh, W. P.	260
Walters, Edward A.	830
Wanthal, Eric A.	250
Wanthal, Eric S.	250
Ward, Lois A.	260
Warner, Albert & Adeline	510
Warner, Fred	510
Warner, Harry L.	250
Warswick, James H. & Ruth	270
Warum, John	300
Wasson, Stanley E.	480
Wastyn, Emiele	250
Waters, James W.	680
Waters, Ray	525
Waters, Richard L.	410
Walthier, John B.	280
Watson, Otto	250
Webb, Robert J.	700
Weber, Mrs. Cecilia	250
Weber, Margaret	350
Weeg, Alvin R. & Marjorie V.	360
Weeks, Alfred H.	480
Weeks, Burnette	280
Weeks, C. E.	250
Weeks, Harry Louis	250
Wehrstein, Frank	750
Wieczarek, Wm. A.	580
Weidenhoefer, Herman	260
Weig, Donald E.	280
Weiland, Harry	310
Weinmann, James F.	250
Weinschenk, Joseph F.	250
Weinzimmer, Michael J.	530
Weise, Franz P.	400
Weiss, Harry	310
Weiss, John F.	730
Weiss, Theodore	280
Welch, Clifford	340
Wells, John J.	560
Welter, John	250
Welter, Wm. P. & Jean C.	250
Wendt, John E.	250
Werda, Cyrus R.	440
Werda, John	510
Werner, Henry	280
Wertz, Arthur W.	860
Wessels, Donald W.	250
Wester, Meyer	300
Westermeyer, Anton	250
Westfall, Fred	360
Westgard, Willis I.	1010
Westphal, Walter E.	280
Westling, Chas. A.	310
Westphal, Raymond R.	250
Whalen, Edgar J.	250
Wheeler, Enoch A.	250
White, L.	250
Whitehouse, Ray H.	280
White, Sheldon C.	250
Whitelaw, Ruth E.	250
Whitney, Geo. E.	480
Whittaker, Leila	250
Wiecek, John L.	1090
Wieczauk, Stanley	970
Wiecek, John L.	390
Wieghart, Albert O.	1360
Wilbur, E. D.	340
Wilczenski, Henry C.	360
Wilkinson, Arthur M.	540
Willett, Bernard E.	635
Willett, Bobbie F.	440
Willett, Jeanne L.	340
Willett, Raymond B.	260
Willett, Robert R.	250
Willey, Mrs. C. B.	1060
Williams, D. D.	710
Williams, Chas. E.	280
Williams, Ethor T.	490
Williams, Everett W.	250
Wilson, Eldred F.	860
Wilson, Fred	500
Wilson, Harold	810
Wilson, Hubert	395
Wilsen, Einar J.	300
Wilson, Thomas J.	955
Winch, Mrs. Anna J.	250
Winn, Roland	300
Winski, John & Verna	290
Wire, Eugene S. & Georgia	340
Wirth, Carl	420
Wirth, Frank A.	250
Wirwahn, Fred	260
Witt, Jr., Elmer	260
Wittleder, Frederick M. & Elaine A.	590
Witton, R.	250
Wohlfeil, Sr., M. J.	300
Wojnawiak, Michall C.	480
Wold, Emilia	260
Wolf, Conrad	250
Wolf, George	860
Wolf, Ronald W.	250
Woods, Wm.	300
Wolff, Carl J.	1050
Wolff, Jack M.	390
Wollpert, Arthur & Edith	930
Woolner, John F.	250
Woods, John W. & Lillian	490
Woods, Lillian E. & L. R. Deutsch	840
Worst, Fred & Helen	265
Worswick, James H.	340
Wozniak, Theodore J.	450
Wrubelski, Walter H.	250
Wzpacki, A.	250
Wysoglad, Charles L.	590
Woolner, Donald C.	325
Yamca, Chas.	330
Yokes, Paul	250
Yopp, John W.	650
Yopp, Lawrence E.	430
Yopp, Lawrence P.	790
Yopp, Ralph J.	400
Young, Mrs. Adeline	255
Young, George	250
Young, Richard A.	410
Young, Sr., Wm.	360
Young, Stephen W.	250
Yuknis, Mrs. F.	420
Yuknis, Ruth	400
Zabran, John & Lillie	480
Zabac Club, c/o F. J. Zebec	1400
Zaccard, Raymond	320
Zaharek, Mrs. Leo	250
Zahrabshy, Rudolph	320
Zahes, Alexander D.	260
Zalatoris, Peter	250
Zale, Wm. J.	540
Zaleski, Mrs. A.	330
Zdan, Paul S.	480
Zeche, Edward & Agnes	800
Zeien, Mikolas P. & Helen	450
Zeien, Jr., Paul T.	250
Zeman, Frank J.	910
Zeman, Raymond E.	290
Zerr, Edwin L. & Ada	760
Zettak, Mae	250
Zid, Joseph	260
Zielinski, Kathleen	310
Ziernagel, Herman & Frieda	250
Zimm, Paul J.	250
Zimmermann, Eugene	250
Ziolko & Tahrner	250
Zitnik, Joseph	250
Zmidzinski, Eugene J.	390
Zitkus, Lester R.	280
Zmuda, Walter	700
Zohnes, Alexander	280
Zoltek, Paul	360
Zubar, Jack A.	380
Zubar, Robt. A. & Ethel	460
Zvinak, John E.	250
Zoelbick, Herman	305
Zych, Paul & Martha M.	420

M. W. HEATH & SON

General Contractors
• NEW HOMES & REMODELING •
Phone Antioch 638
Rhinear Road Antioch, Illinois

DR. ALBERT A. BUCAR
Optometrist
EYE EXAMINATIONS BY APPOINTMENT
Contact Lenses and Subnormal Vision Aids
894 Main Street Phone 409-J Antioch, Illinois
— HOURS —
Daily 9:30-12 1-5:30 • Tues & Fri. Eve. 7-9 • Closed Wed.

it's heated with a
CONCO Ranchief
Conco Radiant-Perimeter heating, with economical warm air, keeps basement and basementless homes warm as toast. That's why in today's leading ranch-home developments Conco-Heat is standard.
FURNACES CLEANED
CONCO heat
ANTIOCH SHEET METAL INC.
PHONE ANTIOCH 508 or 17
Rtes. 59 & 173 Antioch, Illinois

HERBERT J. LITCHFIELD
"General Insurance Broker"
INSURANCE OF ALL KINDS
PHONE ANTIOCH 1225-J
907½ Main Street Antioch, Illinois

Extra Value At Jewel

You Can Do Better at Jewel
... for tender, lean Beef!

Jewel Food Stores

Here's why your meat dollar really goes farther at Jewel:
Just as you watch Jewel ads for the best meat buys, Jewel meat buyers constantly watch market conditions. Every time the market drops, you can be sure the meat prices in your Jewel go down immediately.
Only U.S. "Choice" beef is sold in a Jewel market. But even this top quality meat isn't sold until all excess fat and bone are removed before weighing. That's Jewel's E.V.T.—Extra Value Trim.
Another reason why—
you can do better at Jewel!

Attention Older Men
Jewel Needs Your Help! Do you like to meet people? Jewel has at least 125 clean, interesting part-time jobs for mature men. If you are interested in helping Jewel customers in the parking lots of our stores, talk with the manager of your nearest Jewel.

U. S. CHOICE — E. V. T.
Pot Roast BLADE CUT LB. 33¢
ROUND BONE POT ROAST LB. 49¢

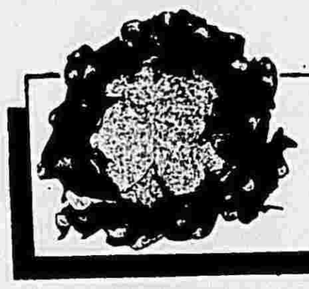
Snowhite and fresh as can be!
Cauliflower Large Size EACH 15¢

Look what 10¢ will buy!
10¢
Your Jewel's shelves are full of these bright cans of "just made" tomato soup. At 10c a can, this is the week for you to fill your shelves too!
TOMATO
Campbell's Soup 10½-Oz. Can 10¢

A dime buys more at Jewel!
10¢
With this trio on your pantry shelf you'll never run out of menu ideas!
BLUEBROOK
Light Red Kidney Beans
Salad Sliced Beets or
SMALL WHOLE White Potatoes
YOUR CHOICE Each 10¢

Your best vegetable buy!
10¢
Peas are always a good all-around vegetable, so you'll do best to stock up now while they're so specially priced at only 10c a can at Jewel.
Red Dart Peas 17-Oz. Can 10¢
Honey Dew Peas 17-Oz. Can 10¢

Everyday low prices too!
Looking for the store with the best buys every day? Check these typical Jewel values!

Hills Bros Instant Coffee	6-Oz. Jar	1.45
Spry	3-Lb. Can	79¢
Broadcast Chili Con Carne	16-Oz. Can	29¢
Broadcast Corned Beef Hash	16-Oz. Can	33¢
Zest	2 Bath Size Bars	41¢
Strongheart Dog Food	1-Lb. Can	10¢
Northern Tissue	3 Rolls	25¢
Py-O-My Brownie Mix	10½-Oz. Pkg.	29¢
ALL Detergent	1½-Lb. Pkg.	39¢
Fluffy All	3-Lb. Pkg.	81¢

It's 10¢ week at Jewel!
10¢
And a perfect time to make a savings on this popular fruit beverage.
DOLE
Pineapple Juice 12-Oz. Can 10¢
Reg. Price 2/23c

Jewel 10¢ spaghetti buy!
10¢
The good old days are back at Jewel! Only a dime gives you a thrifty head start on a delicious spaghetti and meat ball dinner!
LONG or ELBO
Foulds Spaghetti 7-Oz. Pkg. 10¢ Reg. Price 2/23c
Foulds Elbo Macaroni 7-Oz. Pkg. 10¢ Reg. Price 2/21c

OUR FIRST 25 YEARS
Jewel Food Stores

You can do better at Jewel • You can do better at Jewel • You can do better at Jewel

REGULAR BLOOD HOUNDS After Customers
Our Want Ads

Church Notes

FAITH EV. LUTHERAN CHURCH
Antioch, Illinois
R. P. Otto, Pastor
Phone Wilmot 72-R
Worship and Sunday School are conducted at S. Main st., Antioch:
Sunday Worship—9:00 A. M.
Sunday School—10:00 A. M.
Visitors Always Welcome

LAKELAND BAPTIST CHURCH
Services temporarily held in Emmons Public School on Rte. 59, 1½ miles south of Antioch.
Rev. Dale Van Hovel, Pastor
Sunday School—10:00 A. M.
Worship Service—11:00 A. M.
Bible Study Session, Wednesday, 8:00 P. M.
Choir Practice Thurs., 8:00 P. M.
Women's Missionary Society, 3rd Monday of month.

CONGREGATIONAL CHURCH
Millburn, Illinois
Rev. L. H. Messersmith, Pastor
Sunday School—9:30 A. M.
Preaching Services 9:30 and 11:00
Pilgrim Fellowship—7:30 P. M.

THE METHODIST CHURCH
Spring Grove, Ill.
Pastor, Hugh W. Gillilan
Church School—9.30.
Mr. Russel Gardiner, Supt.
Organ Meditation—10:45
Mr. Bernard Holliday
Morning Worship—11:00

ANTIOCH CHURCH OF CHRIST
Meeting in American Legion Hall
Tel. ON 2-1446
Minister, Charles Rickman
Rte. 21 and Beach Grove Rd.
Sunday Services:
10 A. M.—Bible Class
11:00 A. M. Services and Lord's Supper
7:00 M. M.—Preaching.
A hearty welcome awaits you. Come!

TRINITY EV. LUTHERAN CHURCH OF LONG LAKE
Myron Hoff, Pastor
Carel Foss, Youth Director and Parish Worker
Tel. KI 6-1696 KI 6-4733
Sunday School—9:15 A. M.
Morning Worship—9:15 and 11.

Antioch Chapter O. E. S.
Antioch Chapter No. 448, Order of the Eastern Star — meetings at Masonic Temple, second and fourth Thursdays of each month. (tf)

CHURCH OF JESUS CHRIST, L. D. S.
Chain O' Lakes Branch
Meetings in Libertyville Temple
Dr. Calvin P. Midgley, Presiding Elder
"The Glory of God Is Intelligence"
Priesthood Meeting—9 A. M.
Sunday School—10 A. M.
Sacrament Service—6:30 P. M.

COMMUNITY METHODIST CHURCH
Lake Villa, Illinois
Rev. Gerald Robinson, Pastor
Sunday: 9:30 and 11:00 Service of Worship.
9:30 Church School.
Women's Society Meeting, 1st Tuesday at 12:00 Noon.
Martha Circle: 3rd Wednesday at 12:30 P. M.
Naomi Circle. 2nd Monday at 8:00 P. M.
Rebecca Circle: 1st Monday at 8:00 P. M.
Methodist Men: 2nd Tuesday at 7:00 P. M.
Intermediate Fellowship: Friday at 7:00 P. M.
Senior Fellowship: Sunday at 7:00 P. M.
Choirs: Adult, Thursday at 7:30 P. M.; High School, Wednesday at 7:00 P. M.
Junior Choir: Friday at 3:15 P.M.
Cherub Choir: Saturday at 10:00 A. M.
Pastor's Confirmation Class—Saturday at 10:00 A. M.

CONGREGATION AM ECHOD
330 N. Sheridan Rd., Waukegan, Ill.
Majestic 3-3722
Services:
Friday Evening—8:30 P. M.
Saturday Morning—9:00 A. M.
Sunday Morning—9:00 A. M.
Weekday Mornings—7:15 A. M.

THE METHODIST CHURCH OF ANTIOCH
Rev. Howard C. Benson, Minister
First Worship Service—9:30 A .M.
Church School—9:30 A. M.
Second Worship Service—11 A. M.
A nursery is provided for the 11 o'clock service.
Regular activities of Christian fellowship for different age and interest groups are an ongoing part of the church life. For information, please phone Antioch 772.

FIRST CHURCH OF CHRIST, SCIENTIST, ANTIOCH
955 Victoria Street, Antioch, Ill.
Sunday School—9:30 A. M.
Sunday Morning Service—11 A. M.
Wednesday Evening Service—8:00.
A reading room is maintained at the above address and is open Wednesday from 2 to 4 and 7 to 8; Friday from 7 to 9; and on Saturday, 2 to 4.

ST. PAUL LUTHERAN CHURCH
Renehan Rd., Round Lake, Illinois
(Missouri Synod)
Herman C. Noll, Pastor
"We Preach Christ Crucified"
Worship Service—10:15 A. M.

THE CHURCH OF ST. IGNATIUS OF ANTIOCH
The Rev. Edmond E. Hood, Rector
Richard E. Landau, Lay Leader
Telephone 652
Sundays:
8:00 A. M.—Holy Eucharist
9:30 A. M.—Church School
11:00 A. M.—
Holy Eucharist, First and Third
Morning Prayer, Seond & Fourth
Weekdays:
Wednesdays 7:00 A. M.—Holy Eucharist.
Fridays 9:00 A. M.—Holy Eucharist.

GRACE EVANGELICAL LUTHERAN CHURCH
(U.L.C.A.)
Richmond, Illinois
Harold L. Carlson, Pastor
Invites you to worship next Sunday
Church School—9:45 A. M.
Worship Service 11:00 A. M.

BAPTIST BIBLE CHURCH
Round Lake Beach
Rev. Donald L. Wise
2108 Elizabeth Ave., Zion, Ill.
Phone: Trinity 2-5380

COMMUNITY METHODIST CHURCH
Lake Villa, Illinois
Rev. Gerald Robinson, Pastor
Saturday, 10:00 A. M.—Cherub Choir Rehearsal.
Sunday:
Church School—9:45 and 10:40
Sunday Worship—11:00 A. M.
Junior Fellowship—6:30 P. M.
1st and 3rd Sunday.
Circle No. 1, W. S. C. S.—12.30, 1st and 3rd Wednesdays at church.
Circle No. 2, W. S. C. S., 2nd Monday evening at homes of members.

PRINCE OF PEACE CHURCH
Lake Villa, Illinois
Rev. David J. Lynch, Pastor
Phone EL 6-7915
Masses held at Lake Villa School Sundays 8, 9, 10 and 11 A. M.

PEACE EV. LUTHERAN CHURCH
Wilmot, Wis.
R. P. Otto, Pastor
8:30 A. M.—Sunday School
10:30 A. M.—Worship Service
We Preach the Crucified and Risen Christ

ST. PETER'S CATHOLIC CHURCH
Antioch, Ill. — Tel. 274
Rev. Alfred Henderson, Pastor
Fr. Francis Johnson, Asst. Pastor
Sunday Masses: 6:00 - 7:30 - 9:00, 9:20 - 10:00 - 10:20, 11:00 - 11:20 a. m., and 12:00 noon.
Weekday Masses—8:00 A. M.
Catechism Class for Children—Saturday morning at 10 o'clock.
Inquiry Class Tuesday and Thursday, 8 P. M.
Confessions — Saturday afternoons and evenings from 4 until 5:45 and from 7:30 until 9 o'clock.

EXON MOTOR SERVICE
Daily Service from Antioch to Chicago
PHONE LIBERTYVILLE 2-3570
Chicago Office and Warehouse
2519 S. Artesian Ave.
Tel. Cliffside 4-1127

WE ARE NOW EQUIPPED TO SERVICE ALL MAKES OF CARS! !

Trust Your Car to our SERVICE DEPT. for EXPERT WORK at MODERATE PRICES

FEYERABENDS LINCOLN-MERCURY, Inc.
Phone Antioch 670 Antioch, Ill.

. . . and other hazards, too. At home or away from home . . . all subject to policy conditions

14 kinds of bad luck...
one convenient, economical policy insures you against them all!

Let a Package Policy replace the three or more policies you now carry on your home. You'll have broader protection, and may save up to 20%.
Just ONE policy . . . ONE renewal date. Convert now. We'll give you credit for existing insurance. Ask us for details.

Loren D. Sexauer
Phone 571
390 Lake Street Antioch, Illinois
Representing the Hartford Fire Insurance Company

Extra Value At Jewel

You Can Do Better at Jewel
for your candy treat!

You can always get more for your money when you buy candy in quantity . . . but for the biggest buy ever on delicious Hershey Almond Bars you can't beat this Jewel price! In fact, you haven't seen a price like this on these tempting candy treats in years.
Hershey Almond Bars are especially nice to put in your children's school lunch boxes . . . or you might want to save them for that after-school treat. You'll like them for yourself too for that needed energy pick-up during the day.
Remember to get your box on your very next Jewel shopping trip!
Another reason why... you can do better at Jewel!

ALMOND **Box of 24** **85¢**
Hershey Bars

Jewel Food Stores
10¢ *It's 10¢ Week at Jewel!*
If you thought a dime couldn't buy anything anymore, just count all the wonderful buys for only 10c on these pages. How many do you need? Better hurry to Jewel in time to save on these big values during Jewel's 10c Week!

Specially Priced Cookie Favorites!
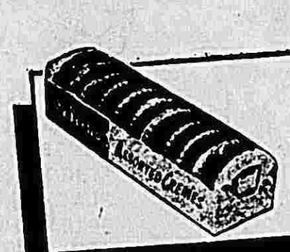
Assorted Sandwich, Orange Cremes, Fudgies
Salerno Roll Cookies Reg. Price 2/25c 4¾-Oz. Pkg. **10¢**

A dime buys more at Jewel! 10¢

You get two fruit flavors blended together in one delicious drink for only 10c this week at your Jewel!
PINEAPPLE-GRAPEFRUIT
Del Monte Drink 12-Oz. Can **10¢**

Start his day off right!

If your husband's the kind who doesn't wake up until he's had his morning coffee, be sure you get him off to a good start—serve invigorating full-bodied Chase & Sanborn Coffee!
Chase & Sanborn Coffee 1-Lb. Can **89¢** Reg. Price 94c

See what your dime buys! 10¢

. . . A fall vegetable favorite! Buy several cans at this special price and serve with spareribs, pork chops or wieners.
FRANK'S
Sauerkraut 16-Oz. Can **10¢**

Shopping list reminder!

Running low on any of these? Then you'll want to add them to your Jewel shopping list this weekend.

Breeze		Giant Pkg.	79¢
Lux Liquid Detergent		22-Oz. Can	63¢
Rinso Blue	2	Lge. Pkgs.	65¢
Surf "¼ OFF" PACK	2	Lge. Pkgs.	53¢
Lux Soap	3	Reg. Bars	29¢
Lux Soap	2	Bath Size Bars	27¢
Lifebuoy Soap		Reg. Bar	10¢
Lifebuoy Soap		Bath Size Bar	15¢
Wisk		Giant Can	39¢
Lux Flakes	2	Lge. Pkgs.	67¢

Don't miss this one!

When they're gone, there just won't be any more at this price. Buy now and avoid paying more later.
KRAFT
Mayonnaise Quart Jar **59¢**

A best buy every way!

The crust so light and digestible . . . the filling so full of luscious fruit . . . the price so low this week—Pet-Ritz Pies are your all around best frozen food buy!
APPLE, PEACH, CHERRY
Frozen Pet-Ritz Pies 24-Oz. 8" Pie **49¢**

You can do better at Jewel

Call 43 or 44 To Place Classified Ads

Wilmot

Mrs. Herman Frank, Correspondent
Tel. Trevor 2752

Mr. and Mrs. Herman Frank spent Sunday with Mr. and Mrs. Oliver Balza and family of Rock Island, Illinois, at Watertown, Wis., to visit their son, Billy who is attending Northwestern Lutheran College.

Paul and Carl Otto and Thomas Elfers of Northwestern College, Watertown, Wisconsin, spent the weekend with their parents, Rev. and Mrs. R. P. Otto and Mr. and Mrs. Earl Elfers.

Mrs. Paul Ganzlin entertained her bridge club, Friday evening.

Mrs. Paul Ganzlin accompanied Mrs. Clem Tilton St., to Richmond, Illinois, Saturday evening to visit Mr. and Mrs. Joe Huff.

Mr. and Mrs. George Higgins spent Thursday evening with Mr. Richard Bauman, Woodstock, Ill.

Mr. and Mrs. John Hasselman, and Mrs. Millie Barby, of Kenosha spent Sunday afternoon at the Schubert-Albrecht home.

Mrs. Alex. Schubert, Mrs. Frank Albrecht and Mrs. Ben Kunz spent Tuesday afternoon with Mrs. Frank Miller of Powers Lake.

Mr. and Mrs. John Kruckman and son, Mrs. Arthur Kruckman, Libertyville spent Sunday afternoon with Mr. and Mrs. Frank Kruckman .

Mr. and Mrs. John Hasselman and Millie Barby, Kenosha called at the Kunz-Albrecht home, Sunday afternoon.

Miss Tillie Koplow, Minn., spent Saturday afternoon with Mr. and Mrs. Ervin Rasch.

Mr. and Mrs. C. O. Hart, Clear Lake, Iowa spent a few days with Mr. and Mrs. Ervin Rasch and Mr. R. J. Austin.

Mr. and Mrs. Norman Robers and family spent Sunday afternoon with Mr. and Mrs. Harold Robers, Honey Creek.

Mr. and Mrs. Charles Oetting and Annie Smith, Trevor spent Sunday evening with Mr. and Mrs. Oetting.

Mrs. Stanford Heide and son, Jimmy, Kenosha spent Monday with Mrs. R. C. Shotliff. Mrs. Shotliff returned home with her for a few days visit.

Mr. and Mrs. William Maxey of Libertyville, were Sunday dinner guests of Mr. and Mrs. Geoffrey and Mrs. Henry Vincent.

Mr. and Mrs. Fred Scott, Antioch were Sunday evening callers at the Vincent - Goulding home.

Mr. and Mrs. Harvey Brown spent Sunday afternoon and evening with Mr. and Mrs. R. G. Magnuson at Lake Mills.

Mr. and Mrs. Ron Rather, Janesville, were weekend guests of Mr. and Mrs. Harvey Brown.

Wilmot Homakers met Wednesday afternoon at the home of Mrs. Wayne Tilton to organize their club. Guests were Mrs. Roger Sherman, Mrs. Maurice Lake, Mrs. Herbert Sattersten, Mrs. Harvey Brown, Mrs. Sam Fleming, Mrs. Arthur Winn, Mrs. George Moves, Mrs. William Elverman and Mrs. Archie Rausch.

Mr. and Mrs. Frank Zarnstaff St., attended the wedding of Mr. and Mrs. Marvin Marzhal, Woodstock, Illinois, Saturday.

To Place Society or News Items Call The Antioch News Phone 43

Health Talk

The Rest is Up to You!

How illness, like the so-called "Asiatic Flu"', affect you and your family may well depend on you and your habits of health, according to the Medical Department of The Equitable Life Assurance Society.

Your general physical condition and habits of living are often determining factors in how you come through a bout of illness, Dr. Norvin C. Kiefer, Chief Medical Director of The Equitable, said today. A sound and moderate approach to the fundamentals of good health is necessary. For example, are you and your family getting enough sleep and rest, and regular exercise? Eating balanced meals for daily stamina and energy? Practising the rules of cleanliness? Attending promptly to medical and dental needs?

Each of these principals for better health has a long history of investigation, accumulated knowledge, and unanswered questions. Take rest and sleep. Though its basic mysteries are still unknown, certainly everyone — from ancient Greek poet to present-day physiologist — has recognized how important sleep can be to a feeling of well being and general health. Scientific studies have not yet revealed what causes sleep — whether it is produced by a "sleep center" in the brain, a decreased flow of blood to the brain, or sleep-producing chemicals, to mention a few of the theories. Investigation does show, however, that the simple act of chance to rest up, time to recuperate from strain and stress.

But what is enough sleep? It varies from individual to individual. One way to tell if you are getting enough sleep is to answer the question, "Does your sleep really rest you?" If you feel so reluctant to get up that you can talk yourself into thinking you"re "coming down with something" and ought to stay in bed all day — take a closer look! Sometimes, your closer look might show that you are ill and ought to stay in bed. But unless you are ill, if this sort of thing happens to you often, it may mean that you aren't getting enough restful sleep. And if you aren't, you should take a closer look, too, at the possible reasons why.

For instance, you may have slept enough hours, but without some fresh air in the room, or in an uncomfortable bed, perhaps with a sagging or too-soft mattress. Or perhaps you went to bed too strained and tense from yesterday"s activities to relax fully for most of the night.

Many people find a regular routine for bedtime helps them to get to sleep quickly and to relax more. A prolonged tepid tub bath often soothes a tired body and irritated nerves and is a pleasant and relaxing pre-sleeping custom. (Some children are stimulated, instead of soothed, by a bath before bed. When this is the case, bathtime can come earlier and a quiet storty-time just before sleep.) You may or may not like a hot drink before bedtime, but if you are a problem sleeper, it may be better to choose a non-stimulating one like warm milk. A firm mattress, smooth sheets, and unwrinkled but not too tight blankets — when you need them — all help. In addition, you might make sure that your bedroom is quiet and dark.

Setting the alarm a little earlier may help too. If you allow time both for dressing and for a good breakfast, you're likely to find the day goes better. And a well-paced day will make sleeping easier.

"NO JOB TOO LARGE OR SMALL"
ART LUBKEMAN AND SONS
FILLING - BLACK DIRT - GRAVEL - SAND
WOOD CUTTING - GENERAL TRUCKING
TREE REMOVAL - LANDSCAPING
SNOW PLOWING
Telephone Antioch 1319 Antioch, Illinois

L & R PET SHOP & AVIARIES
OVER 2000 BIRDS TO CHOOSE FROM
● CAGES & FEEDS ●
TROPICAL FISH — AQUARIUMS & SUPPLIES
DOG & CAT FOODS & ACCESSORIES
BIRD CLINIC — Phone Antioch 693
Located on Grass Lake Road 100 ft. East of Route 21

ANTIOCH SHOPPERS BUS SCHEDULE

ROUTE 1	Start
Venetian Village, Engle Dr., Rt. 21	9:00 A.M.
Engle Dr. & Grand Ave.	9:10 A. M.
Lindenhurst & Grand Ave.	9:15 A. M.
Deep Lake Rd., & Crooked Lake	9:20 A. M.
Deep Lake Rd., & Millburn Rd.	9:25 A. M.
Deep Lake Rd. & Depot St. (Little Silver Lake)	9:30 A. M.
Arrives at Antioch	9:40 A. M.
Leaves Antioch	12:00 Noon
ROUTE 2	
East Shore Gardens & 59 (Lehmann Estate)	9:45 A. M.
Grand Ave. & Rt. 59-A	9:48 A. M.
Cedar Crest & Petite Lake (19th Hole, Rt. 59)	9:54 A. M.
Giovanni's & Rt. 59-A	9:58 A. M.
Grass Lake Rd., Adamowski	10:00 A. M.
West to Bridge & Little America	10:02 A. M.
Arrives at Antioch	10:20 A. M.
Leaves Antioch	12:30 P. M.
ROUTE 3	
Rte. 173, Fox River Bridge	10:25 A. M.
Channel Lake Rd. & Silo	10:30 A. M.
Channel Lake Rd. & Rt. 173	10:35 A. M.
Arrives at Antioch	10:45 A. M.
Leaves Antioch	12:50 P. M.
ROUTE 4	
Cross Lake	10:50 A. M.
Rock Lake	10:55 A. M.
Lake Catherine (Warriner's & Cermak Subd.)	11:00 A. M.
North Ave., Oakwood Knolls	11:15 A. M.
Arrives at Antioch	11:25 A. M.
Leaves Antioch	1:35 P. M.

ELMER'S STANDARD SERVICE
RTS.59 & 173 STANDARD ANTIOCH, ILL.
PHONE ANTIOCH 354
24 Hours Service
HAVE YOUR CAR SERVICED WHILE YOU SLEEP
GREASING • WASHING
TIRES • BATTERIES • ACCESSORIES
MUFFLERS • TAIL PIPES

T-V REPAIR CALL US TODAY EXPERT T-V SERVICE
WE GIVE FAST, GUARANTEED HOME SERVICE ON ANY MAKE.
Quality Parts — — Low Prices
ANDERSON
RADIO & TV SERVICE
Phone Antioch 650
Rte. 21 & Loon Lake Rd.
Antioch, Illinois

EXPERT WATCH REPAIR
We expertly repair all types of men's and women's wrist watches, alarm clocks, antique clocks, and modern self-winding clocks at a minimum cost. Guaranteed work!
The Jewel Box
906 Main St. Phone 938
ANTIOCH, ILLINOIS

PRESCRIPTION SERVICE
. . . is our main business. Trained pharmacists will fill your doctor's prescription promptly! Bring your prescription here!
KING'S DRUG STORE
Phone 22
895 Main St. Antioch, Ill.

LUMBER AND BUILDING SUPPLIES
— SHOP HERE AND BE SURE OF THE BEST —
LUMBER • HARDWARE • MILLWORK • ROOFING
SIDING • SASH DOOR • SEPTIC TANKS
Grass Lake Lumber Co.
GRASS LAKE ROAD
Phone Antioch 800 Antioch, Ill.

Call us for ELECTRIC SERVICE
Phone Antioch 75
CAREY ELECTRIC & PLUMBING SHOP
DRI-GAS (All-Purpose Gas)
WESTINGHOUSE PRODUCTS
NECA
MEYERS WATER SYSTEMS
889 Main St.
HOT WATER HEATING
Antioch, Illinois

EVERGREENS
BALLED & BURLAPPED
As Low As
2 FOR $5.00

JUNIPER CANARTE
JUNIPER SABRINA
JUNIPER GLAUCIA HETZI
JUNIPER GLAUCIA (Uprite Blue)
GLOBE ARBOR VITAE
JUNIPER PFITZERINIA — Blue
LARGE GREEK JUNIPERS
UPRITE YEWS
JUNIPER ANDORRA
BLACK AMERICAN ARBOR VITAE
LARGE PYRAMIDAL ARBOR VITAE
VON HURAN PFITZER
HEMLOCK
LARGE BLUE CONE ARBOR VITAE
MUGO PINE
BLACK HILL SPRUCE
SPREADING YEW
BLUE SPRUCE
CA. JUNIPER
JUNIPER PFITZER
SMALL BLUE CONE ARBOR VITAE
IRISH JUNIPER
SMALL GREEK JUNIPER

Lawn Seed
● Scotts ● Vaughans
● Chain O' Lakes ● Marion Blue
COMPLETE LINE OF FERTILIZER FOR ALL YOUR FALL PLANTING

SHRUBS IN STOCK
Balled & Burlapped
FORSYTHIA RED BARBERRY
HONEYSUCKLE
FLOWERING ALMOND
And Others

INDOOR PLANTING SUPPLIES
Potting Soil, Planter Mix, African Violet Food & Soil, Ivy & Phil. Plant Food
Plant Tablets, Leaf Polish, Charcoal, Peat Moss, Peat Humus

WE SELL Genuine IMPORTED Holland Bulbs
PLANT DUTCH BULBS NOW!
As Low As
79c DOZ.

Coddington GARDENSHOP
Routes 59 and 173 Naber's Corner Antioch, Ill.
Phone 426
STORE HOURS:
Open Daily 8:00 a. m. to 6:00 p. m. — Friday 8 a. m. to 9 p. m.
Sunday 8:00 a. m. to 12:30 p. m.
CLOSED ALL DAY WEDNESDAYS